

**PARKS, RECREATION & CULTURE MEMORANDUM
#3-2024**

DATE: Jan. 8, 2024

TO: Honorable Mayor Meredith Leighty and City Council Members

THROUGH: Heather Geyer, City Manager *hmg*
Jason Loveland, Interim Deputy City Manager *AL2*

FROM: Amanda J. Peterson, Director of Parks, Recreation & Culture *ajp*

SUBJECT: CR-5 – Adams County Open Space Grant Acceptance – Alvin B. Thomas Memorial Park Renovation

PURPOSE

To consider CR-5, a resolution approving a grant agreement and accepting grant funding in the amount of \$600,000 for the Alvin B. Thomas Memorial Park Renovation Project.

BACKGROUND

There are two opportunities each year to seek grant funding from Adams County Open Space (ACOS). Funding for these grants comes from the ACOS tax, of which 68% is distributed through a competitive grant process. Adams County Resolution 99-1 and the ACOS Policies and Procedures manual outline eligible uses for these funds.

During the fall 2023 ACOS grant cycle, the ACOS Advisory Board recommended the grant request for the Alvin B. Thomas Memorial Park Renovation be funded in full. That recommendation was accepted by the Adams County Commissioners, and a grant award of \$600,000 was approved for this project.

Funding from this grant will be used to renovate the park, including replacement of the playground, the addition of trail connections, replacement and enhancement of lighting, and replacement of park amenities.

BUDGET/TIME IMPLICATIONS

The grant agreement must be signed and submitted to the ACOS office within 45 days of award.

The total cost of this project is estimated to be \$900,000; matching funds in the amount of \$300,000 are available in the 2024 Capital Projects Fund.

This project is anticipated to be constructed in the fall of 2024.

STAFF RECOMMENDATION

Staff recommends approval of CR-5, authorizing the Mayor to sign the ACOS Grant Agreement for the Alvin B. Thomas Memorial Park Renovation and accepting grant funding in the amount of \$600,000.

STAFF REFERENCE

If Council members have any questions, please contact Amanda Peterson, Director of Parks, Recreation & Culture, at apeterson@northglenn.org or 303.450.8950.

CR-5 – Adams County Open Space Grant Acceptance – Alvin B. Thomas Memorial Park Renovation
Adams County Open Space Grant Agreement

SPONSORED BY: MAYOR LEIGHTY

COUNCIL MEMBER'S RESOLUTION

RESOLUTION NO.

No. CR-5
Series of 2024

Series of 2024

A RESOLUTION ACCEPTING AN ADAMS COUNTY OPEN SPACE GRANT AND APPROVING THE GRANT AGREEMENT BETWEEN THE CITY OF NORTHGLENN AND THE ADAMS COUNTY BOARD OF COUNTY COMMISSIONERS

WHEREAS, the City of Northglenn has submitted an application to Adams County to use Adams County Open Space Sales Tax funding for the Alvin B. Thomas Memorial Park Renovation Project for park improvements including replacement of the playground, the addition of trail connections, replacement and enhancement of lighting, and replacement of park amenities; and

WHEREAS, the Adams County Board of County Commissioners has approved the grant application and has prepared an Adams County Open Space Grant Agreement, which provides \$600,000 for the Alvin B. Thomas Memorial Park Renovation.

NOW, THEREFORE, BE IT RESOLVED BY THE CITY COUNCIL OF THE CITY OF NORTHGLENN, COLORADO, THAT:

Section 1. The Adams County Open Space Grant in the amount of \$600,000 is hereby accepted and the Adams County Open Space Grant Agreement, attached hereto as **Exhibit 1**, between the City of Northglenn and the Adams County Board of County Commissioners for the Alvin B. Thomas Memorial Park Renovation is hereby approved and the Mayor is authorized to execute same on behalf of the City.

DATED, at Northglenn, Colorado, this _____ day of _____, 2024.

MEREDITH LEIGHTY
Mayor

ATTEST:

APPROVED AS TO FORM:

JOHANNA SMALL, MMC
City Clerk

COREY Y. HOFFMANN
City Attorney

ADAMS COUNTY OPEN SPACE GRANT AGREEMENT

The Grant Agreement (“Agreement”) is made and entered into this ____ day of _____, 2023, between the City of Northglenn (“Applicant”) and the County of Adams, acting through the Board of County Commissioners (“Adams County”).

RECITALS

WHEREAS, in November 1999, the citizens of Adams County passed a county-wide one-fifth of one percent Open Space Sales Tax (the “Tax”); and

WHEREAS, in November 2004, the citizens of Adams County reauthorized the Tax and increased it to one-fourth of one percent; and

WHEREAS, in November 2020, the citizens of Adams County authorized the permanent extension of the existing county-wide sales tax of one-fourth of one percent for the continuing purpose of preserving open space and creating and maintaining parks and recreation facilities; and

WHEREAS, the majority of the revenues collected are distributed to qualifying jurisdictions through a competitive grant process; and

WHEREAS, on September 29, 2023, Applicant applied for an Adams County Open Space Grant to complete the “Alvin B. Thomas Memorial Park Renovation” (the “Project”); and

WHEREAS, on December 12, 2023, Adams County awarded Applicant an Adams County Open Space Grant to complete the Project; and

WHEREAS, Adams County awarded the Project 66.67of the total Project costs, not to exceed \$600,000.00.

AGREEMENT

NOW, THEREFORE, the Parties hereto agree as follows:

1. Grant Award. Adams County hereby awards to Applicant a grant in the amount of 66.67% of the total Project costs, not to exceed \$600,000.00 (the “Grant”), subject to terms and conditions set forth in this Agreement.
2. Project Scope. Applicant shall complete the Project as described in the grant application, attached as Exhibit 1 (“Project Scope”), and incorporated herein by this reference. Exhibit 1 attachments include the grant application and all application attachments. Applicant shall not materially modify the Project Scope without the approval of Adams County. Applicant may request a modification to the Project Scope in compliance with the Modification Policy in the Open Space Policies and Procedures, attached as Exhibit 2 and incorporated herein by this reference, as may be amended from time to time by Adams County in its sole discretion. Adams

County may elect to terminate this Agreement and deauthorize its funding for the Project in the event it determines that the Project Scope has been materially modified without its approval and/or if Applicant fails to comply with the Modification Policy.

3. Completion Date. Applicant shall complete the Project no later than December 12, 2025, (“Completion Date”), which is two years after the date of Adams County’s approval of the Project. Project completion requires all necessary documentation be submitted to Open Space staff on or before the Completion Date. Applicant may request an extension of the Completion Date in compliance with the Extension Policy in the Open Space Policies and Procedures, exhibit 2, as may be amended from time to time by the Board of County Commissioners in its sole discretion. Adams County may elect to terminate this Agreement and deauthorize its funding for the Project in the event that this Completion Date is not met and/or if Applicant fails to comply with the Extension Policy.
4. Compliance with Open Space Sales Tax Resolution and Open Space Policies and Procedures. Applicant shall use the Grant in accordance with Resolution 2020-480, and the Open Space Policies and Procedures, collectively attached hereto as Exhibit 2.
5. Audits and Accounting Records. Applicant shall maintain standard financial accounts, documents, and records relating to the completion of the Project. The accounts, documents and records related to the completion of this Project shall be subject to examination and audit by Adams County staff (the “Staff”) prior to receiving the Grant. All such accounts, documents, and records shall be kept in accordance with generally accepted accounting principles and be subject to an annual independent audit as set forth in Exhibit 2.
6. Payment of Grant. Adams County agrees to make payments to the Applicant in the following manner:
 - a. Payments. Adams County agrees to disburse grant funds to Applicant to provide reimbursement for the payment of project costs upon successful completion of the Project, or on a quarterly basis. Itemized Reimbursement Requests, as set forth below, are required for reimbursements. Should the Project take two full years to complete, the Reimbursement Request for the final period of the project must be received by December 12, 2025 to remain compliant with the Project Completion Date, as set forth above. Reimbursements disbursed from Adams County shall not exceed 66.67% of project costs incurred during the previous period with cumulative reimbursements totaling no more than \$600,000.00.
 - b. Acceptable Expenditures. Applicant can request payment for 66.67% of all project costs incurred within the previous period with cumulative reimbursements totaling no more than \$600,000.00 that: (1) have already been paid by the Applicant, and (2) are listed in the approved budget attached as Exhibit 1, under Application Attachment A – Project Budget. Applicant may request disbursement of grant funds for costs that have been

incurred, but not paid by Applicant. However, Adams County will consider such requests on a case-by-case basis and distribution of grant funds for these purposes is not guaranteed.

- c. Reimbursement Request. Applicant shall submit via hand delivery, email, or regular mail, to Adams County an itemized Reimbursement Request for project costs that have been incurred as of the date of the request. Each Reimbursement Request shall contain the following: (1) copies of invoices and/or employee time sheets complete with a spreadsheet indicating hours worked, wages earned, and taxes and benefits paid for work related specifically to the Project; (2) documentation substantiating that the Applicant has paid for the costs for which it is requesting reimbursement, including but not limited to cancelled checks or proof of a wire transfer; and (3) a brief summary of the work completed to date.
 - d. Approval of Payment of Reimbursement Requests. The Adams County Open Space Program Manager shall approve or disapprove the amount of each Reimbursement Request within fifteen (15) days of receipt of a legible Reimbursement Request. Payment shall be made to Applicant by check or electronic fund transfer.
 - e. Disapproval of Reimbursement Request. If Adams County disapproves any amount or amounts in a Reimbursement Request, Adams County shall promptly notify Applicant of the reason, therefore. Upon receipt of disapproval, Applicant and Adams County shall meet within one week to discuss what, if anything, the Applicant can do to obtain payment of the requested amount that was denied.
7. Signage. Applicant shall erect and maintain an Adams County Open Space Sign, which shall be provided by Adams County, in a prominent place on the Project site, unless the Project will not be open to the public.
8. Publicity. In all press releases regarding this Project, Applicant shall include the following statement: "This Project was funded in part with proceeds from the Adams County Open Space Sales Tax. The Adams County Open Space Sales Tax was originally passed by the Adams County voters in 1999, and reauthorized and permanently extended in November 2020.
9. Miscellaneous Provisions.
- A. Good Faith. Both Parties have an obligation to act in good faith, including the obligation to make timely communication of information that may reasonably be believed to be of interest to the other party.
 - B. Applicable Law. Colorado law applies to the interpretation and enforcement of this Agreement. Venue for any dispute shall be in Adams County, Colorado.

- C. Time is of the essence. Time is of the essence in this Agreement.
- D. Authority. The undersigned represents and warrants that he or she is duly authorized and has legal capacity to execute this agreement on behalf of the Applicant, that the Applicant's obligations in this Grant Agreement have been authorized, and that the Grant Agreement is a valid and legal agreement binding on the Applicant in accordance with its terms.
- E. Survival. The terms and provisions of this Agreement and Applicant's obligations hereunder shall survive the funding of the Grant.
- F. Entire Agreement. Except as expressly provided herein, this Agreement constitutes the entire agreement of the parties. No changes to this Agreement shall be valid unless made in writing and signed by the parties to this Agreement.

The remainder of this page is left blank intentionally.

IN WITNESS WHEREOF, the parties have executed this Agreement as of the date set forth above.

BOARD OF COUNTY COMMISSIONERS
COUNTY OF ADAMS, STATE OF COLORADO

Chair

ATTEST:
CLERK AND RECORDER'S OFFICE

Deputy Clerk

APPROVED AS TO FORM:

County Attorney's Office

City of Northglenn

By (signature)

Meredith Leighty
Printed name

Mayor
Title

EXHIBIT 1

[Back to site](#) | [Edit Webform](#)

Adams County Open Space Grant Application - Active ...

- HTML
- Table**
- Plain text
- Data (YAML)

[⏪ Previous submission](#)

[Next submission ⏩](#)

Submission information

Applicant Organization Name:	City of Northglenn
Name of Project:	Alvin B. Thomas Memorial Park Renovation
Grant Request (this cycle only)	\$600,000
Previous Adco Grants (total for this project only)	\$ \$0
Matching Funds (cash + in-kind)	\$300,000
Total Project Costs	\$900000

Grant Request (% of Total Project Costs) 66.66%

Number of Acres

Cost Per Acre

Appraised Price Per Acre

If the owner is donating a portion of the value or the purchase price is more than the appraisal price, please explain:

Attach a copy of the appraisal summary page and label as Attachment M - Appraisal Summary Page.

Are there any known existing easements on the project site? No

If yes, attach one set of copies of the easements and label as Attachment N - Easements.

Will the applicant be using any of its 30% distribution as part of the cash match for this project? No

If yes, please list the amount being used:

Applicant Organization Name: City of Northglenn

Sponsoring Jurisdiction:

Name of Project: Alvin B. Thomas Park Renovation

Primary Contact Name: Amanda Peterson

Phone: 303.450.8950

Email: apeterson@northglenn.org

Title: Director of Parks, Recreation & Culture

City: Northglenn

State: CO

Zip 80233

Address: 11701 Community Center Drive

Name Jesse Mestrovic

Title Project Manager

Phone 303.450.8838

Email jmestrovic@northglenn.org

Name

Title

Phone

Email

Briefly describe your project (

This project includes the design and construction of significant improvements at Alvin B. Thomas Memorial Park. These improvements include the complete replacement of the playground and park amenities, new lighting and the addition of trail connections to both the residential neighborhood and the regional trail.

Pursuant to the Open Space Policies and Procedures, a project can be submitted for funding consideration up to three (3) times. Has this grant been submitted for funding consideration in a previous grant cycle?

No

Grant Cycle

Award Amount

Reason for Current Request:

Grant Cycle

Award Amount

Reason for Current Request:

Property site address:

1800 Leroy Dr. Northglenn, CO 80233

Parcel ID# (Required):

0171911406029

Nearest cross streets:

Leroy Drive and Murray Drive

Is this project located within Adams County?

Yes

Include a Location Map and label as Attachment G - Location Map. Location Map should clearly identify the location of the project (including the nearest cross streets) and should provide directions to the project site.

ACOS-Attachment-G-Location Map-Alvin Thomas.pdf (247.05 KB)

Please provide GPS Coordinates, longitude and latitude.

39.889669, -104.965592

a. Please describe each component of the project and scope of work in detail
(

This project includes the design and construction of improvements at Alvin B. Thomas Memorial Park. These improvements include the complete replacement of the playground and the park amenities, the addition of poured-in-place surfacing, replacement lighting at the basketball court, additional safety lighting, and the addition of trail connections to both the residential neighborhood sidewalk and the regional trail.

The playground replacement is intended to help create a sense of place through the use of themed, unique play features that will be selected with input from community members. To help manage the budget, the playground will remain within the existing footprint, but there is opportunity for a completely new layout that incorporates height, sound, movement or other play elements that will be of interest to a wide variety of ages and abilities. A poured-in place recycled rubber safety surface will be installed throughout the play area.

New and replacement lighting will include electrical upgrades to meet current code and efficiency standards. The new fixtures will be all LED, ensuring high efficiency while minimizing light spillage onto adjacent properties. Lighting is intended to allow for night time play at the basketball court, while also enhancing user safety and visibility along pedestrian paths.

The final major component of the project is the inclusion of two concrete trail connections. On the north side of the park, a new trail segment will be added to connect two existing segments along Leroy Drive. On the south side of the park, an additional segment will create a connection directly between the park and the Grange Hall Creek Trail. Site

amenities, including trash/recycling cans and benches will also be installed.

b. Attach a Project Site Plan that identifies all project components and label as Attachment F - Project Site Plan.

ACOS-Attachment-F-Site Plan-Alvin Thomas.pdf
(574.48 KB)

c. Does this project attempt to avoid conflicts between surrounding uses and park uses? Are there attempts to separate high use areas within the park to avoid user conflicts? If yes, clearly identify these areas on the Project Site Plan. (

This 2.75 acre park sits on the edge of a well-established residential neighborhood. To the west and north are single family homes and an elementary school. To the east are two commercial properties, an assisted living facility and an autobody shop. The park is bordered on the south by the Grange Hall Creek corridor. The playground is nestled nearest the residential properties, with separation from the roadway with a landscaping buffer and chain link fencing. The basketball courts sit furthest from the roadway, and an open turf field lies between the playground and the commercial properties. There is on-street parking available for those that drive to the site. Each use has a distinctly separate area and user conflicts have not been brought forward.

a. Clearly describe how this project will fulfill needs of the community (i.e. the project provides recreation opportunities for underserved areas, addresses health and safety issues, etc.). (

Alvin B. Thomas Memorial Park is a neighborhood park in Ward 1, just north of 104th and Irma Drive. Per the most recent update of the American Community Survey, this park is in census block 85.05 and has a poverty rate of 14.5%. This is higher than the Adams County average of 9.6%. The playground elements are dated and were selected for replacement based on an in-house inspection completed by staff who are Certified Playground Safety Inspectors. Through this inspection, staff identified significant wear at union points, equipment age, safety zones and compacted engineered wood fiber safety surfacing throughout the play area as concerns.

The playground currently utilizes engineered wood fiber safety surfacing. Although this is an ADA-compliant surface material, it is difficult to maintain at the appropriate depth and not easy to navigate with a walker, cane or wheelchair. This project includes replacement of the loose-fill wood fiber with a recycled rubber poured-in-place safety surface.

The lighting on the basketball court will be replaced with energy efficient, LED lights with minimal light spill. In addition, safety lighting will be added along the new trail connections to allow park users to feel more secure in both using park spaces and being able to see who else is using those spaces.

b. Explain the urgency to complete this project, including how the scope of the project will be affected if Adams County Open Space Grant funds go unsecured and what, if any, opportunities will be lost if the project does not receive grant funding this cycle. (

Matching funds for this project have been budgeted through the 2024 Playground Replacement Program in the Capital Projects Budget. The goal of this program is to make improvements to one playground in the city each year so that we can maintain our city's assets within all applicable safety standards, while also meeting the expectations of the community. If funding is not granted during this cycle, we would have to move forward with a much smaller project, likely leaving us to take a similar approach as we did in 2011, only able to replace a portion of the equipment and still unable to create important trail connections or the placemaking that is desired by the community.

a. Describe all current and anticipated future uses of the project, including all programmed and nonprogrammed activities. (

This park is utilized for both drop in and organized use. The park is used by individuals of all ages and abilities, from school age kids who are on their way home from school using the playground to teens playing basketball. The pavilion is used on a first-come, first-serve basis for birthday parties and other small gatherings, or as a shady space for caregivers to sit and watch kids play on the playground or the field. More formal, organized uses include 3-on-3 outdoor basketball leagues, youth sports practices, neighborhood meetings and small events.

b. Explain how this project will appeal to a broad diversity of users or address the needs of specific groups (i.e. the project will provide facilities specifically for youth, the elderly, those with a disability, or will serve a combination of many groups). (

This project is designed to appeal to the neighborhood as a whole. With a new pavilion already in place for the community to gather and caregivers or older adults to have a place to escape the heat of the day while children play, a new playground that is accessible for children of all ages and abilities is needed. In addition, the large grassy field is used by sports teams and individual park users, and the trail connections will provide much improved access to the park and the adjacent nature trail and local elementary school.

a. Explain how this project fits into a regional or master plan. (

The City of Northglenn is currently in the process of updating our Parks & Recreation Master Plan. This new plan, titled "Playbook," is well underway at this time and is anticipated to be adopted in the first quarter of 2024. The first series of public engagement opportunities have been done, a statistically valid survey has been conducted and an asset inventory has been completed. Key findings from the survey indicated that one of the highest priorities of the community is to maintain, repair or replace existing infrastructure. Over half of the survey respondents indicated that off-street trails connecting parks and other destinations was the top needed future amenity in the city; extraordinary play features followed shortly behind. Additionally, lighting was stated as the number one improvement that would increase the use of parks. This project includes improvements that address all of these key areas.

Many years ago this park was known not by its official name, but as "Rocket Park." This wasn't because of anything the city did to name it, but rather because it had features that created a sense of place. That is part of what we hope to regain through this project. We want to do more than just replace the equipment with something new but non-descript. We want to be able to give this neighborhood something that they will be proud to have in their backyard, something that the children and families who live here can name and identify as their own.

Attach relevant portions of the plan(s) and label as Attachment I - Plans (limit 3 pages).

ACOS-Attachment-I-Master Plan-Alvin Thomas.pdf
(389.58 KB)

b. Will this project link to other trails, parks, or open space properties in the applicant's jurisdiction or in another jurisdiction, now or in the future? If not, explain the significance of the project location. (

Alvin B. Thomas Memorial Park is an existing park property that sits on the border of a residential neighborhood and an industrial area within Northglenn. Although the park is well-developed and is in extremely close proximity to established trails, it lacks connectivity to those trails. An adjacent business was required to install a trail over 10 years ago on their property, but that trail ends abruptly at the perimeter of the park because funding has not been available to create a connection between the residential sidewalk to the west and the commercial property to the east. The Grange Hall Creek Trail, which connects to neighboring jurisdictions, runs east-west just to the south of this park, but does not have a direct connection to the park itself. This project would allow for improved connection to access the park, the Grange Hall Creek Trail, the surrounding residential area, Leroy Elementary and the adjacent industrial park.

a. Open Space Sales Tax dollars are to be used in accordance with Resolution 2020-480. Please describe how the project complies with the Tax. (

The use of Adams County Open Space funds to complete this project meets the definition provided within section 8(c)iii, "Active open space lands may include lands for parks purposes and other recreational uses such as sports fields, golf courses and recreation center. Park purposes shall be defined as the construction, equipping, acquisition and maintenance of park and recreational improvements and facilities for the use and benefit of the public."

The design and construction of improvements at Alvin B. Thomas Memorial Park will provide a significant benefit to the residents and visitors in this neighborhood. The use of Adams County Open Space tax funding to make these improvements is well within the established definition of the tax.

In addition, this project meets the Open Space Advisory Board's goals of improving access for people with all abilities, the use of recycled material for some project components and the maintenance of an existing park facility.

Provide any additional information needed to understand the project budget - Attachment A (i.e., how land value was estimated without an appraisal, how costs were estimated on equipment or staff time, etc.). Please DO NOT write any dollar amounts below. (

Cost estimates for this project have been developed based on a square foot cost of other similar park improvement projects for elements such as design, mobilization, concrete and poured-in-place safety surfacing. For other elements, such as site amenities, playground equipment, and lighting, unit pricing from other recent and similar projects has been utilized. Additional consideration has been given to allow for unique or customized play features, as this is a key element of this particular project.

This project is intended to be formally and competitively bid through either a Request for Proposals or Invitation to Bid process.

Please list partners and describe how each partner is contributing to the project. Please DO NOT write any dollar amounts below. (

Matching funding for this project is identified through the city's Conservation Trust Fund allocation. City staff will serve in Project Management roles, working throughout the entire project to ensure that all city standards are met, public engagement efforts are thorough and representative of the community and the project is completed in a timely manner.

If applying as an organization other than a qualified jurisdiction, please attach a letter of sponsorship from a qualified jurisdiction and label as Attachment J - Letter of Sponsorship.

Please provide a letter of commitment from each partner that is providing cash or in-kind contributions for this project and label as Attachment K - Letters of Commitment. Letters of commitment should include dollar amounts.

Each year two public hearings are held by the Parks and Recreation Advisory Board; one is directed towards Recreation Programming, the other towards Capital Improvement Projects. These are advertised public hearings. This project has been included as a part of that Capital Improvement Project schedule. In addition, budget discussions are held in public session, and City Council holds one formal public hearing each year providing opportunity for public input regarding the Capital Improvement Project budget.

Briefly describe any effort made on the part of the applicant to gain support for this project (i.e., community surveys completed, neighborhood meetings, solicited comments, etc.). (

Specific to this project, staff utilized the Northglenn Connection, social media and the September Parks & Recreation Advisory Board meeting to solicit additional feedback from community members.

This year's development of a new Parks and Recreation Master Plan provided another opportunity for significant public engagement. Although not specific to this project, the feedback that has been received was invaluable and will be incorporated into all of our projects and programming - including this renovation of Alvin B. Thomas Memorial Park.

As we reach the design phase of this project, the neighborhood will be invited to continue to participate in the project. It is important that the neighborhood has the opportunity to contribute to the development of the character and identity of this park.

Letters of Support

ACOS-Attachment-L-Letters of Support-Alvin Thomas.pdf (869.11 KB)

a. Describe how this project will be managed to ensure safety of users and for long-term sustainability. Include in your answer the entity responsible for maintenance, the available resources, and the typical maintenance schedule. (

The city-wide parks maintenance team is composed of one supervisor and 16 crew members. Two staff members have primary responsibility for the maintenance of Alvin B. Thomas Memorial Park, along with several other parks in the community. They are responsible for mowing, trimming, trash removal, playground inspections, irrigation maintenance, herbicide application, fertilization and general maintenance. Additional support is provided from the Forestry and Horticulture crew to support the trees and flower beds.

This existing maintenance will continue follow the improvements that are planned at Alvin B. Thomas Park. The proposed improvements will not create any significant increase in the maintenance or resources that are needed to maintain a high level of service at the park; some of the improvements will actually decrease the day-to-day maintenance needs (ie. poured-in-place surfacing eliminates the need to rake loose-fill wood fiber in the playground area).

b. Is there a written agreement or Intergovernmental Agreement for things such as access or maintenance?

No

If yes, please provide a copy of this agreement and label as Attachment H - Agreement.

Project Name

Sensory Playground Improvements

Project Manager

Jesse Mestrovic

Award Date

Spring 2019

Completion Date

Summer 2023

Project Name

Project Manager

Award Date

Completion Date

Project Name

Project Manager

Award Date

Completion Date

Project Name Wyco Tennis Courts

Award Amount \$\$300,000

Original Due Date Spring 2020

Status Construction Complete, Finalizing Closeout Documentation

Project Name Jaycee Park Ballfield Improvements

Award Amount \$\$170,000

Original Due Date Spring 2023

Status Construction Complete, Finalizing Closeout Documentation

Project Name Croke Reservoir Improvements

Award Amount \$\$40,000

Original Due Date Fall 2023

Status	Construction in Progress; Scheduled for Completion in October 2023
Project Name	E.B. Rains Jr. Memorial Park Improvements
Award Amount	\$\$1,350,000
Original Due Date	Fall 2023
Status	Design in Progress; Scheduled for Bid in February 2024
Please attach a separate list if the space above is not sufficient.	ADCO Grant Attachment Pending Projects.pdf (408.39 KB)
1st Priority:	Alvin B. Thomas Memorial Park Renovation
2nd Priority:	Kiwanis Pool Improvements Additional Funding Request
3rd Priority:	Wayfinding, Walkability & Vinyl Wraps
Please upload Attachment A - Project Budget	ACOS-Attachment-A-Project Budget-Alvin Thomas.pdf (1.06 MB)
Please upload Attachment B - Project Budget Categories	ACOS-Attachment-B-Project Budget Categories-Alvin Thomas.pdf (1.02 MB)
Please upload Attachment C - Estimated Project Timeline	ACOS-Attachment-C-Estimated-Project-Timeline-Alvin Thomas.pdf (1007.46 KB)
Please upload Attachment D - Source of Funds	ACOS-Attachment-E-Source of Funds Categories-Alvin Thomas.pdf (920.52 KB)

**Please upload Attachment
E - Source of Funds
Categories**

ACOS-Attachment-E-Source of Funds Categories-
Alvin Thomas_0.pdf (920.52 KB)

**Attach any additional
information you may have.**

Applicant Name: Amanda J. Peterson

Title: Director of Parks, Recreation & Culture

Date: Sept. 29, 2023



ADAMS COUNTY OPEN SPACE

ATTACHMENT A - PROJECT BUDGET

All organizations or individuals providing in-kind contributions are required to provide a letter of commitment outlining their contribution(s) as stated in the Project Budget.
Attachment A should include dollar amounts.

Date: _____

Project Name: _____

Amount Requested: _____

% Total Project Costs: _____

Description of Item/Expense	Grant Request	Previous ADCO Award	Applicant Match	Partner Match	In-Kind (funds/services to be provided by applicant or partner)	Total Project Costs
<i>Budget Total</i>						



ADAMS COUNTY OPEN SPACE

ATTACHMENT B - PROJECT BUDGET CATEGORIES

Attachment B should not include dollar amounts.

Attachment B will mirror Attachment A but have corresponding check marks in place of dollar amounts.

Date: _____

Project Name: _____

% Total Project Costs: _____

Description of Item/Expense	Grant Request	Previous ADCO Award	Applicant Match	Partner Match	In-Kind (funds/services to be provided by applicant or partner)	Total Project Costs
<i>Budget Total</i>						



ADAMS COUNTY OPEN SPACE

ATTACHMENT C - ESTIMATED PROJECT TIMELINE

Attachment C should reflect scheduling for each task of your project over the next 24 months. Describe each task of your project and put a check mark in the column to the right for the month that task will occur.

Date: _____

Project Name: _____

Description of Task	Year One Task Dates											
	JAN	FEB	MAR	APR	MAY	JUN	JUL	AUG	SEP	OCT	NOV	DEC
	<input type="checkbox"/>	<input type="checkbox"/>	<input type="checkbox"/>	<input type="checkbox"/>	<input type="checkbox"/>	<input type="checkbox"/>	<input type="checkbox"/>	<input type="checkbox"/>	<input type="checkbox"/>	<input type="checkbox"/>	<input type="checkbox"/>	<input type="checkbox"/>
	<input type="checkbox"/>	<input type="checkbox"/>	<input type="checkbox"/>	<input type="checkbox"/>	<input type="checkbox"/>	<input type="checkbox"/>	<input type="checkbox"/>	<input type="checkbox"/>	<input type="checkbox"/>	<input type="checkbox"/>	<input type="checkbox"/>	<input type="checkbox"/>
	<input type="checkbox"/>	<input type="checkbox"/>	<input type="checkbox"/>	<input type="checkbox"/>	<input type="checkbox"/>	<input type="checkbox"/>	<input type="checkbox"/>	<input type="checkbox"/>	<input type="checkbox"/>	<input type="checkbox"/>	<input type="checkbox"/>	<input type="checkbox"/>
	<input type="checkbox"/>	<input type="checkbox"/>	<input type="checkbox"/>	<input type="checkbox"/>	<input type="checkbox"/>	<input type="checkbox"/>	<input type="checkbox"/>	<input type="checkbox"/>	<input type="checkbox"/>	<input type="checkbox"/>	<input type="checkbox"/>	<input type="checkbox"/>
	<input type="checkbox"/>	<input type="checkbox"/>	<input type="checkbox"/>	<input type="checkbox"/>	<input type="checkbox"/>	<input type="checkbox"/>	<input type="checkbox"/>	<input type="checkbox"/>	<input type="checkbox"/>	<input type="checkbox"/>	<input type="checkbox"/>	<input type="checkbox"/>
	<input type="checkbox"/>	<input type="checkbox"/>	<input type="checkbox"/>	<input type="checkbox"/>	<input type="checkbox"/>	<input type="checkbox"/>	<input type="checkbox"/>	<input type="checkbox"/>	<input type="checkbox"/>	<input type="checkbox"/>	<input type="checkbox"/>	<input type="checkbox"/>
	<input type="checkbox"/>	<input type="checkbox"/>	<input type="checkbox"/>	<input type="checkbox"/>	<input type="checkbox"/>	<input type="checkbox"/>	<input type="checkbox"/>	<input type="checkbox"/>	<input type="checkbox"/>	<input type="checkbox"/>	<input type="checkbox"/>	<input type="checkbox"/>
	<input type="checkbox"/>	<input type="checkbox"/>	<input type="checkbox"/>	<input type="checkbox"/>	<input type="checkbox"/>	<input type="checkbox"/>	<input type="checkbox"/>	<input type="checkbox"/>	<input type="checkbox"/>	<input type="checkbox"/>	<input type="checkbox"/>	<input type="checkbox"/>
	<input type="checkbox"/>	<input type="checkbox"/>	<input type="checkbox"/>	<input type="checkbox"/>	<input type="checkbox"/>	<input type="checkbox"/>	<input type="checkbox"/>	<input type="checkbox"/>	<input type="checkbox"/>	<input type="checkbox"/>	<input type="checkbox"/>	<input type="checkbox"/>
	<input type="checkbox"/>	<input type="checkbox"/>	<input type="checkbox"/>	<input type="checkbox"/>	<input type="checkbox"/>	<input type="checkbox"/>	<input type="checkbox"/>	<input type="checkbox"/>	<input type="checkbox"/>	<input type="checkbox"/>	<input type="checkbox"/>	<input type="checkbox"/>
	<input type="checkbox"/>	<input type="checkbox"/>	<input type="checkbox"/>	<input type="checkbox"/>	<input type="checkbox"/>	<input type="checkbox"/>	<input type="checkbox"/>	<input type="checkbox"/>	<input type="checkbox"/>	<input type="checkbox"/>	<input type="checkbox"/>	<input type="checkbox"/>
	<input type="checkbox"/>	<input type="checkbox"/>	<input type="checkbox"/>	<input type="checkbox"/>	<input type="checkbox"/>	<input type="checkbox"/>	<input type="checkbox"/>	<input type="checkbox"/>	<input type="checkbox"/>	<input type="checkbox"/>	<input type="checkbox"/>	<input type="checkbox"/>
	<input type="checkbox"/>	<input type="checkbox"/>	<input type="checkbox"/>	<input type="checkbox"/>	<input type="checkbox"/>	<input type="checkbox"/>	<input type="checkbox"/>	<input type="checkbox"/>	<input type="checkbox"/>	<input type="checkbox"/>	<input type="checkbox"/>	<input type="checkbox"/>
	<input type="checkbox"/>	<input type="checkbox"/>	<input type="checkbox"/>	<input type="checkbox"/>	<input type="checkbox"/>	<input type="checkbox"/>	<input type="checkbox"/>	<input type="checkbox"/>	<input type="checkbox"/>	<input type="checkbox"/>	<input type="checkbox"/>	<input type="checkbox"/>
	<input type="checkbox"/>	<input type="checkbox"/>	<input type="checkbox"/>	<input type="checkbox"/>	<input type="checkbox"/>	<input type="checkbox"/>	<input type="checkbox"/>	<input type="checkbox"/>	<input type="checkbox"/>	<input type="checkbox"/>	<input type="checkbox"/>	<input type="checkbox"/>
	<input type="checkbox"/>	<input type="checkbox"/>	<input type="checkbox"/>	<input type="checkbox"/>	<input type="checkbox"/>	<input type="checkbox"/>	<input type="checkbox"/>	<input type="checkbox"/>	<input type="checkbox"/>	<input type="checkbox"/>	<input type="checkbox"/>	<input type="checkbox"/>
	<input type="checkbox"/>	<input type="checkbox"/>	<input type="checkbox"/>	<input type="checkbox"/>	<input type="checkbox"/>	<input type="checkbox"/>	<input type="checkbox"/>	<input type="checkbox"/>	<input type="checkbox"/>	<input type="checkbox"/>	<input type="checkbox"/>	<input type="checkbox"/>
	<input type="checkbox"/>	<input type="checkbox"/>	<input type="checkbox"/>	<input type="checkbox"/>	<input type="checkbox"/>	<input type="checkbox"/>	<input type="checkbox"/>	<input type="checkbox"/>	<input type="checkbox"/>	<input type="checkbox"/>	<input type="checkbox"/>	<input type="checkbox"/>

Description of Task	Year Two Task Dates											
	JAN	FEB	MAR	APR	MAY	JUN	JUL	AUG	SEP	OCT	NOV	DEC
	<input type="checkbox"/>	<input type="checkbox"/>	<input type="checkbox"/>	<input type="checkbox"/>	<input type="checkbox"/>	<input type="checkbox"/>	<input type="checkbox"/>	<input type="checkbox"/>	<input type="checkbox"/>	<input type="checkbox"/>	<input type="checkbox"/>	<input type="checkbox"/>
	<input type="checkbox"/>	<input type="checkbox"/>	<input type="checkbox"/>	<input type="checkbox"/>	<input type="checkbox"/>	<input type="checkbox"/>	<input type="checkbox"/>	<input type="checkbox"/>	<input type="checkbox"/>	<input type="checkbox"/>	<input type="checkbox"/>	<input type="checkbox"/>
	<input type="checkbox"/>	<input type="checkbox"/>	<input type="checkbox"/>	<input type="checkbox"/>	<input type="checkbox"/>	<input type="checkbox"/>	<input type="checkbox"/>	<input type="checkbox"/>	<input type="checkbox"/>	<input type="checkbox"/>	<input type="checkbox"/>	<input type="checkbox"/>
	<input type="checkbox"/>	<input type="checkbox"/>	<input type="checkbox"/>	<input type="checkbox"/>	<input type="checkbox"/>	<input type="checkbox"/>	<input type="checkbox"/>	<input type="checkbox"/>	<input type="checkbox"/>	<input type="checkbox"/>	<input type="checkbox"/>	<input type="checkbox"/>
	<input type="checkbox"/>	<input type="checkbox"/>	<input type="checkbox"/>	<input type="checkbox"/>	<input type="checkbox"/>	<input type="checkbox"/>	<input type="checkbox"/>	<input type="checkbox"/>	<input type="checkbox"/>	<input type="checkbox"/>	<input type="checkbox"/>	<input type="checkbox"/>
	<input type="checkbox"/>	<input type="checkbox"/>	<input type="checkbox"/>	<input type="checkbox"/>	<input type="checkbox"/>	<input type="checkbox"/>	<input type="checkbox"/>	<input type="checkbox"/>	<input type="checkbox"/>	<input type="checkbox"/>	<input type="checkbox"/>	<input type="checkbox"/>
	<input type="checkbox"/>	<input type="checkbox"/>	<input type="checkbox"/>	<input type="checkbox"/>	<input type="checkbox"/>	<input type="checkbox"/>	<input type="checkbox"/>	<input type="checkbox"/>	<input type="checkbox"/>	<input type="checkbox"/>	<input type="checkbox"/>	<input type="checkbox"/>
	<input type="checkbox"/>	<input type="checkbox"/>	<input type="checkbox"/>	<input type="checkbox"/>	<input type="checkbox"/>	<input type="checkbox"/>	<input type="checkbox"/>	<input type="checkbox"/>	<input type="checkbox"/>	<input type="checkbox"/>	<input type="checkbox"/>	<input type="checkbox"/>
	<input type="checkbox"/>	<input type="checkbox"/>	<input type="checkbox"/>	<input type="checkbox"/>	<input type="checkbox"/>	<input type="checkbox"/>	<input type="checkbox"/>	<input type="checkbox"/>	<input type="checkbox"/>	<input type="checkbox"/>	<input type="checkbox"/>	<input type="checkbox"/>
	<input type="checkbox"/>	<input type="checkbox"/>	<input type="checkbox"/>	<input type="checkbox"/>	<input type="checkbox"/>	<input type="checkbox"/>	<input type="checkbox"/>	<input type="checkbox"/>	<input type="checkbox"/>	<input type="checkbox"/>	<input type="checkbox"/>	<input type="checkbox"/>
	<input type="checkbox"/>	<input type="checkbox"/>	<input type="checkbox"/>	<input type="checkbox"/>	<input type="checkbox"/>	<input type="checkbox"/>	<input type="checkbox"/>	<input type="checkbox"/>	<input type="checkbox"/>	<input type="checkbox"/>	<input type="checkbox"/>	<input type="checkbox"/>
	<input type="checkbox"/>	<input type="checkbox"/>	<input type="checkbox"/>	<input type="checkbox"/>	<input type="checkbox"/>	<input type="checkbox"/>	<input type="checkbox"/>	<input type="checkbox"/>	<input type="checkbox"/>	<input type="checkbox"/>	<input type="checkbox"/>	<input type="checkbox"/>
	<input type="checkbox"/>	<input type="checkbox"/>	<input type="checkbox"/>	<input type="checkbox"/>	<input type="checkbox"/>	<input type="checkbox"/>	<input type="checkbox"/>	<input type="checkbox"/>	<input type="checkbox"/>	<input type="checkbox"/>	<input type="checkbox"/>	<input type="checkbox"/>
	<input type="checkbox"/>	<input type="checkbox"/>	<input type="checkbox"/>	<input type="checkbox"/>	<input type="checkbox"/>	<input type="checkbox"/>	<input type="checkbox"/>	<input type="checkbox"/>	<input type="checkbox"/>	<input type="checkbox"/>	<input type="checkbox"/>	<input type="checkbox"/>
	<input type="checkbox"/>	<input type="checkbox"/>	<input type="checkbox"/>	<input type="checkbox"/>	<input type="checkbox"/>	<input type="checkbox"/>	<input type="checkbox"/>	<input type="checkbox"/>	<input type="checkbox"/>	<input type="checkbox"/>	<input type="checkbox"/>	<input type="checkbox"/>
	<input type="checkbox"/>	<input type="checkbox"/>	<input type="checkbox"/>	<input type="checkbox"/>	<input type="checkbox"/>	<input type="checkbox"/>	<input type="checkbox"/>	<input type="checkbox"/>	<input type="checkbox"/>	<input type="checkbox"/>	<input type="checkbox"/>	<input type="checkbox"/>
	<input type="checkbox"/>	<input type="checkbox"/>	<input type="checkbox"/>	<input type="checkbox"/>	<input type="checkbox"/>	<input type="checkbox"/>	<input type="checkbox"/>	<input type="checkbox"/>	<input type="checkbox"/>	<input type="checkbox"/>	<input type="checkbox"/>	<input type="checkbox"/>
	<input type="checkbox"/>	<input type="checkbox"/>	<input type="checkbox"/>	<input type="checkbox"/>	<input type="checkbox"/>	<input type="checkbox"/>	<input type="checkbox"/>	<input type="checkbox"/>	<input type="checkbox"/>	<input type="checkbox"/>	<input type="checkbox"/>	<input type="checkbox"/>
	<input type="checkbox"/>	<input type="checkbox"/>	<input type="checkbox"/>	<input type="checkbox"/>	<input type="checkbox"/>	<input type="checkbox"/>	<input type="checkbox"/>	<input type="checkbox"/>	<input type="checkbox"/>	<input type="checkbox"/>	<input type="checkbox"/>	<input type="checkbox"/>

The timeline should reflect scheduling for each task of your project over the next 24 months. Describe each task of your project and put a check mark in the column for the month that task will occur.



ADAMS COUNTY OPEN SPACE

ATTACHMENT D - SOURCE OF FUNDS

In the chart below, please list all sources of funds. For partners, please provide a brief description of the contribution. Regarding the Applicant's contribution, only fill out the "Brief Description of Contribution" if the Applicant is making an in-kind contribution.

Attachment D should include dollar amounts.

Project Name: _____

% Total Project Costs: _____

Source of Funds	Date Secured	Grant Request	Previous ADCO Grant Awards	Cash Match	In-Kind Match	Total Funding	Brief Description of Contribution (<10 Words)
<i>Total</i>							



ADAMS COUNTY OPEN SPACE

ATTACHMENT E - SOURCE OF FUNDS CATEGORIES

In the chart below, please mark all sources of funds. For partners, please provide a brief description of the contribution. Please mark each corresponding cell. Regarding the Applicant's contribution, only fill out the "Brief Description of Contribution" if the Applicant is making an in-kind contribution.

Attachment E should not include dollar amounts. Attachment E will mirror Attachment D but have corresponding check marks in place of dollar amounts.

Project Name: _____

% Total Project Costs: _____

Source of Funds	Date Secured	Grant Request	Previous ADCO Grant Awards	Cash Match	In-Kind Match	Total Funding	Brief Description of Contribution (<10 Words)
<i>Total</i>							



ADAMS COUNTY OPEN SPACE

ATTACHMENT E - SOURCE OF FUNDS CATEGORIES

In the chart below, please mark all sources of funds. For partners, please provide a brief description of the contribution. Please mark each corresponding cell. Regarding the Applicant's contribution, only fill out the "Brief Description of Contribution" if the Applicant is making an in-kind contribution.

Attachment E should not include dollar amounts. Attachment E will mirror Attachment D but have corresponding check marks in place of dollar amounts.

Project Name: _____

% Total Project Costs: _____

Source of Funds	Date Secured	Grant Request	Previous ADCO Grant Awards	Cash Match	In-Kind Match	Total Funding	Brief Description of Contribution (<10 Words)
<i>Total</i>							

Alvin Thomas Park Playground Project:

Location / Area

Coordinates: 39.889669, -104.965592

Intersections: Leroy Drive & Murray Drive.





Alvin Thomas Park Playground Project:

Location / Area

Coordinates: 39.889669, -104.965592

Intersections: Leroy Drive & Murray Drive

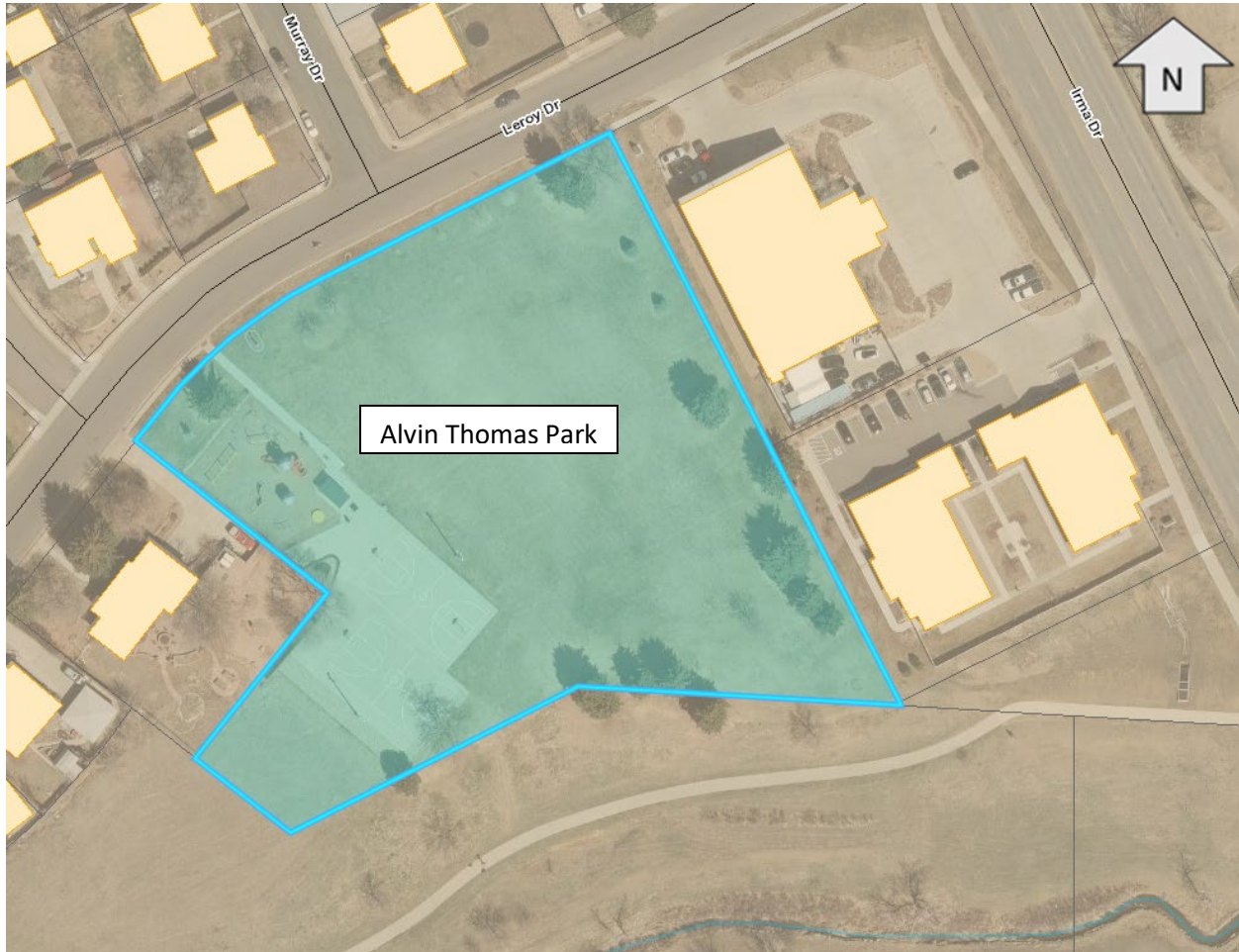

this open space, regardless of which entity were to make the improvement.

Playground Replacements

These projects include replacement of the play structure and/or other park amenities. The type of playground equipment and other park amenities that are installed will be selected through a public input process as identified in this Parks and Recreation Master Plan. The typical life span of a play structure is approximately 10 to 12 years.

Equipment Purchases

Although the estimates on most of these equipment purchases are not high enough to warrant inclusion as capital projects or capital outlay, they are unable to be purchased from regular operating funds without significant impact. These items are recommended as additions to the operating budget in the years to come.

Facilities Maintenance & Standards

The standards identified in this section include only basic, ongoing maintenance activities. Many additional tasks are completed throughout the year, but are not specified on this master schedule.

Additional detail regarding maintenance activities may be found in the attached Noxious Weed Management Plan, the Open Space Management Plan, or by contacting the Parks Supervisor for information on the current detailed maintenance schedule.

Park Maintenance & Standards

Daily

- Trash cans checked, emptied as needed
- Restrooms cleaned
- Pavilions cleaned
- Playgrounds cleaned
- Ballfields prepped for play (if field is scheduled for use)

Bi-weekly

- Mowing
- Flower Beds Weeded
- Irrigation system checked

Weekly

- Playgrounds inspected
- Minor spot repairs completed
- Targeted weed control

Monthly

- Edging
- Minor Pruning
- Touch up/spot painting
- Irrigation clocks adjusted

Bi-Annually

- Fertilization of all turf
- Chemical & biological weed control

Annually

- Pruning & mulching trees
- Pruning shrubs and other perennial plant material
- Annuals planted
- Flowerbeds prepared for winter
- Painting restrooms
- Paint/repair/replace signage

Right-of-Way and Open Space Maintenance & Standards

Daily

- Trash cans checked, emptied as needed
- Conduct graffiti checks, removal if needed

Weekly

- Arterial Right-of-Ways mowed
- NWOS entrance mowed

Every three weeks

Research Methods

1 = Statistically Valid (Invitation Survey)

Paper surveys and postcards were mailed to a systematic random sample of residential address in Northglenn, with the option to complete online through a password-protected website (1 response per household). The cover letter had instructions on how to complete the survey in Spanish, and a Spanish version of the survey is also available online.

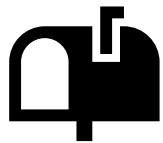

300

Invitation surveys completed
+/- 5.6% Margin of Error

2 = Open Link Survey

Later, the online survey was made available to all Northglenn stakeholders, including non-residents (e.g., commuters, residents of nearby communities)



36

Open Link surveys completed
as of 5/10

8,917 Surveys and Postcards Mailed



Parks,
Recreation &
Culture Survey



The City of Northglenn Parks, Recreation & Culture Department is asking residents to complete this survey to better understand present and future needs for parks and recreation facilities, programs, and services.

If you already completed the survey, we appreciate your time and input.

WE WANT TO HEAR FROM YOU!

Share your thoughts on the survey and be entered to WIN!

As thanks for completing this survey, we will draw three winners to win 1 of 3 \$50 Visa gift cards.

PLEASE DON'T LOSE THIS POST CARD AS YOU WILL NEED THE UNIQUE CODE ON THE BACK IN ORDER TO COMPLETE THIS SURVEY.



Future Amenities or Facilities Top 3

Off-street trails were in the top 3 priorities of 44% of respondents, and the first choice for 19%. This was followed by natural areas (34%), and soft-surfaced trails for jogging running or hiking (26%).

From the list in the previous question, please select the top three highest priority items for you and your household.

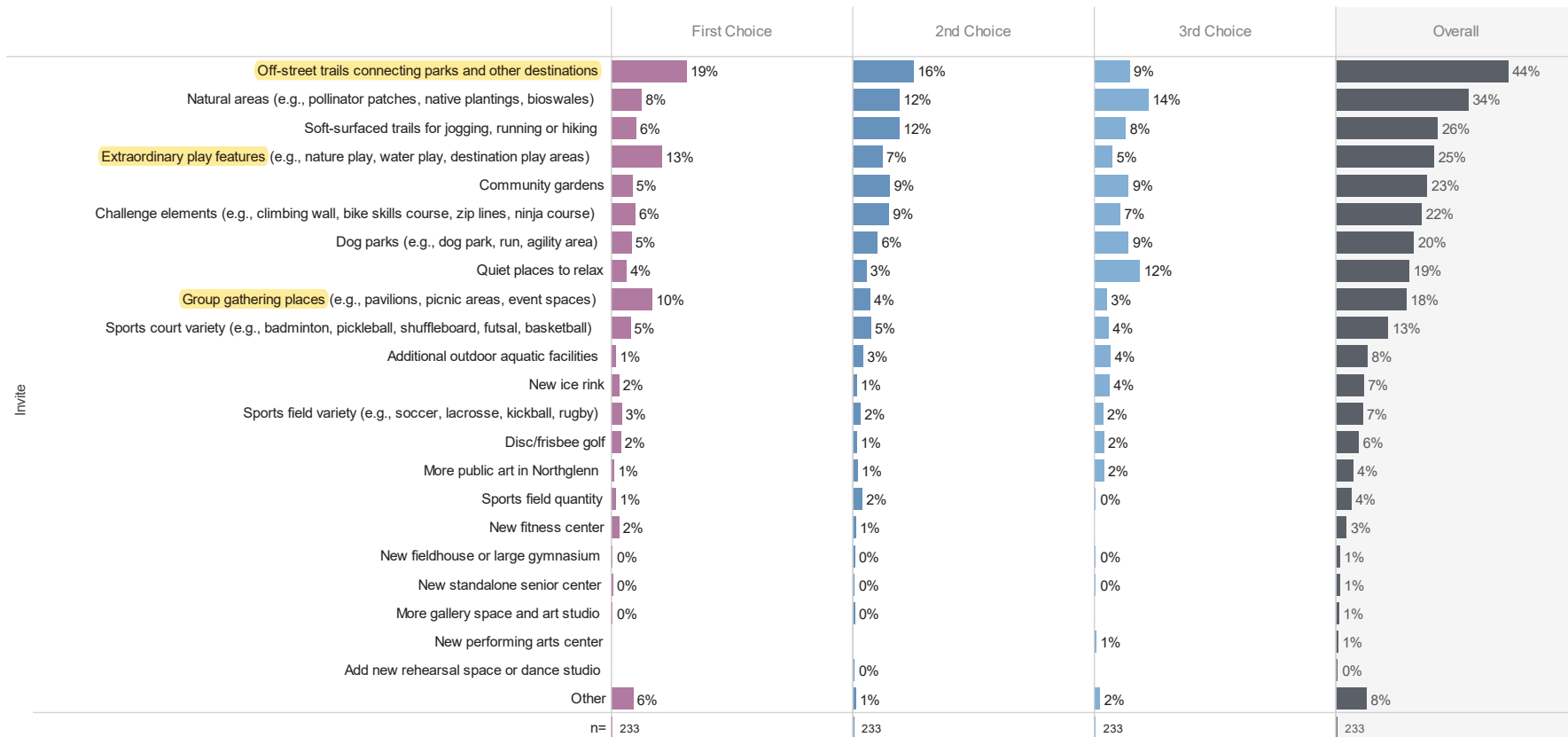

Mary S. Mondragon
10944 Manet Way
Northglenn, Colorado 80234
Marzydragon@msn.com

September 19, 2023

Adams County Open Space Advisory Board

Re: Open Space Grant Cycle

Dear ADCO Advisory Board Members,

The City of Northglenn continues to strive to be a safe community with plenty of trails and parks to keep all resident active and involved. A current project that I support is the Al Thomas Park improvements. This project is a full replacement of the aging play structure at Al Thomas Park, including the addition of poured in place surfacing. Additionally, trail connections to both Grange Hall Creek on the south and the residential and commercial properties along the north would be made. Other improvements include lighting and site amenities. The overall goal for the project is to help create a sense of place and identity for this neighborhood park.

I am excited to have the opportunity to support seeking funding for this project as it adds to the beautiful outdoor spaces within the City of Northglenn. I applaud the City of Northglenn as it continues to provide safe outdoor spaces for everyone.

Thank you in advance for your time and consideration.

Regards,



Mary S. Mondragon
Northglenn Parks, Recreation and Culture Advisory Board
Outreach Director Immaculate Heart of Mary Food Bank



1928 East 117th Court
Northglenn, CO 80233-5906

September 18, 2023

Dear Adams County Open Space Advisory Board,

The Northglenn Community Foundation is a 501 c (3) non-profit foundation that works to enhance the lives of the residents of Northglenn. The foundation assists with a variety of programs within Northglenn. Past projects have included providing funding for park and recreation improvements, memorial bench and tree programs, funding for day camp scholarships, and an annual school supply drive. All the members of the foundation are volunteers to ensure that we get the maximum benefits from our fund raising efforts.

As a project that is in line with our mission to enhance the lives of the residents of Northglenn, the Northglenn Community Foundation is in support of the proposed improvements at Al Thomas Park and asks that the Adams County Open Space Advisory Board fund this grant request. Many of the programs funded by the Northglenn Community Foundation aim to support individuals and families in our community that have limited income. Access to parks is extremely important to these families as a free place to gather, play and enjoy spending time together. Funding this project will help make this park a much more appealing local destination. Thank you for your ongoing support of projects in the City of Northglenn and Adams County as a whole, and your consideration of this grant request.

Sincerely,

A handwritten signature in black ink that reads 'Jerry Gavette'. The signature is written in a cursive style with a long horizontal line extending from the end.

Jerry Gavette, Treasurer
Northglenn Community Foundation

Pending Projects, Continued

Project Name	Award Amount	Original Due Date	Status
Justice Center West Park Construction (Renamed Odell Barry Park)	\$ 1,500,000.00	Fall 2021	Working towards securing additional matching funds. Have secured \$30,000 from Colorado Health Foundation and \$136,398.46 from the Metropolitan Football Stadium District.
Rotary Park Pavilion	\$ 20,000.00	Spring 2022	Procurement of equipment is in process; construction in scheduled for October 2023.
Kiwanis Pool Improvments	\$ 1,000,000.00	Spring 2022	Bids Received; Seeking Additional Funding
Park Ranger Programming	\$ 25,000.00	Spring 2023	Programming in Progress
Aquatics Adventure Course	\$ 300,000.00	Spring 2023	Out for Bid; Construction Scheduled for August 2024.

*Adams County Open Space Program
Policies and Procedures*

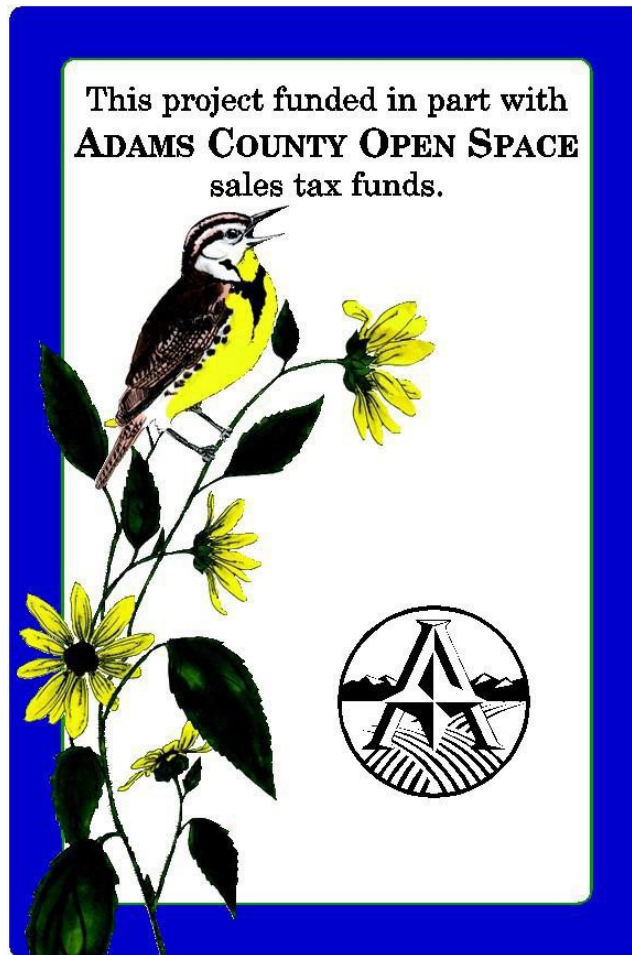

Newly Revised and Adopted June 27, 2023

**(As Amended January 6, 2014, November 14, 2017, July 14, 2020, July 27, 2021,
November 29, 2022 and June 27, 2023)**

Table of Contents

INTRODUCTION	4
2% ADMINISTRATION FUND	4
ANNUAL REPORT	5
ANNUAL AUDITS	5
30% SHARE BACK PROGRAM	5
PURPOSE	5
ELIGIBLE EXPENSES	5
ANNUAL REPORTING	6
68% GRANT FUND	6
PURPOSE	6
AVAILABLE FUNDING	6
GRANT CYCLE TIMELINE	6
APPLICANT ELIGIBILITY	7
QUALIFIED JURISDICTIONS	7
SPONSORED ORGANIZATIONS	7
ELIGIBLE PROJECTS	7
ELIGIBLE PROJECT TYPES	8
SALARY	12
CONSERVATION EASEMENT STEWARDSHIP ENDOWMENT	12
INDIRECT COSTS	12
PRIOR COMPLETED WORK	12
SPECIFIC REQUIREMENTS OF LAND ACQUISITIONS	13
APPLYING TO THE PROGRAM	13
APPLICATION TYPES	13
SUBMISSION REQUIREMENTS	13
MATCHING FUNDS	14
APPLICATION COMPONENTS SPECIFIC TO REAL ESTATE TRANSACTIONS	14
APPLICATION CRITERIA AND SCORING	15
AFTER GRANT AWARD	15
GRANT AGREEMENT	16
PROJECT DUE DATE	16
PROJECT EXTENSION POLICY	16
PROJECT MODIFICATION POLICY	17
GRANT NON-COMPLIANCE	17
OPEN SPACE SIGNAGE AND LOGO USE	17
REIMBURSEMENT AND CLOSEOUT PROCESS	18
LAND ACQUISITION/CONSERVATION EASEMENT REIMBURSEMENT PROCESS	19
ALL OTHER PROJECTS REIMBURSEMENT PROCESS	19
REPORTING FOLLOWING CLOSEOUT	20
CODE OF ETHICS	20

GLOSSARY OF TERMS 20
 DEAUTHORIZATION OF FUNDS 21
 IN-KIND SOURCES OF FUNDS 21
 QUALIFIED APPRAISAL 21
APPENDIX A 22

Introduction

Adams County citizens passed an Open Space Tax on November 2, 1999, and reauthorized it on November 2, 2004, to be extended until December 31, 2026. The voter approved issue called for 68% of the proceeds from the tax to be distributed to eligible jurisdictions by a grant process. The Open Space “Tax Issue” also provides for 30% of the funds to be returned to the Cities and County based on a formula of where the tax is collected. Two percent may be used for administrative purposes. Adams County Open Space Sales Tax funds are subject to an annual independent audit.

At an election on November 3, 2020, Adams County citizens then approved permanently extending the existing county wide sales tax of one-fourth of one percent (one-fourth penny per dollar) for the continued purpose of preserving open space and creating and maintaining parks and recreation facilities.

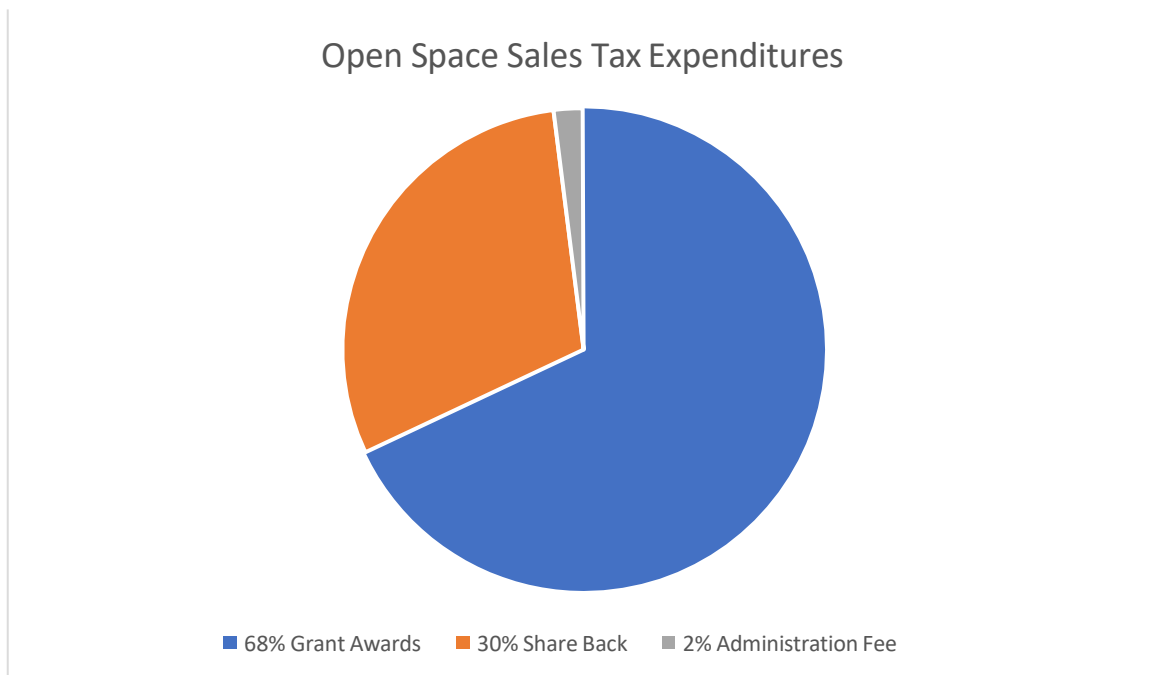

This document is meant to provide a brief overview of each component of the Sales Tax program and provide specific guidance for use of 30% Share back funds and the administration of the 68% Grant Fund.

2% Administration Fund

The 2% Administration Fund is the first set of funds removed from the Sales Tax revenues. These monies are used annually to fund the salaries and benefits of Open Space staff who administer the program. In addition, these funds are used for the day-to-day administration of the entire Sales Tax revenue. Major costs from this fund include public relations costs (such as promotional materials, attending local community days, and publishing an annual report), and all costs associated with coordinating two grant

cycles per year. The budget for these funds is developed annually by Open Space staff and is approved by the Adams County Parks and Open Space Director, the Adams County

Finance Department staff, and ultimately the Adams County Board of County Commissioners (BoCC) as part of the overall County budget.

Annual Report

An annual report describing projects funded with the open space funds will be made available to the residents of Adams County annually. The County will compile information based upon reporting they receive from each jurisdiction describing how 30% Share back funds were used. The County will also compile a list of projects funded in the past year, including a brief description of each project and the amount of funding awarded.

Annual Audits

All expenditures of Open Space Sales Tax funds are subject to an annual audit. This includes projects awarded grant funds as well as funds disbursed from the 30% portion of the Sales Tax Fund.

30% Share back Program

Purpose

The Share back Program distributes a portion of Open Space Sales Tax revenues directly back to the taxing jurisdiction for use on either passive or active projects. The share back is distributed as described in Section 7(b)(iii) of Resolution 2020-480: "After payment of the administrative fee, thirty percent (30%) of the remaining Open Space Sales Tax collected shall be automatically returned to the cities, towns and unincorporated area of Adams County in the same proportion as is the ratio of Open Space Sales Tax collected within the city, town or unincorporated area to the total County sales tax collections, as computed from information provided by the Colorado Department of Revenue. This money may be used by the jurisdiction for either active or passive uses but shall not be used to augment existing parks and open space budgets".

Distributions of these funds are made twice yearly to all qualified jurisdictions. Payments are distributed as electronic fund transfers or check to the qualified jurisdiction, or in the case of Adams County, as an internal transfer of funds.

Eligible Expenses

Share back funds received by the qualified jurisdiction may be used for passive or active uses. However, there are some limitations to use of the share back funds, including but not limited to:

- As stated in Resolution 2020-480 Section 7 (c) (iv), "no land or interests acquired with revenues of the Open Space Sales Tax may be sold, leased, traded, or otherwise conveyed, nor may an exclusive license or permit on such land or interests be given, without the approval of such action by the Board [of County Commissioners]".

- Funds from the 30% distribution can be used to maintain active and passive projects previously funded through the Open Space Sales Tax but may not otherwise augment existing budgets.

Annual Reporting

In approximately January of each year, Open Space staff will distribute an annual reporting form to qualified jurisdictions. The purpose of this form is to detail how each qualified jurisdiction allocated the previous year's 30% distribution. Forms from all qualified jurisdictions must be returned to Adams County Open Space staff prior to any spring distributions being processed. The information acquired through this process will be included in the annual report.

68% Grant Fund

Purpose

The 68% Grant Fund is a competitive grant process where parks and open space projects compete for limited funds available through the Sales Tax program. Applications are reviewed by the Open Space Advisory Board (OSAB), comprised of seven (7) volunteer members appointed by the BoCC. The OSAB makes funding recommendations to the BoCC based on funds available and project merits. All final funding decisions are made by the BoCC.

Available Funding

The funding available in each grant cycle is comprised of the grant fund share of Open Space Sales Tax revenues for the last six months of the previous year (Spring grant cycle) or the first six months of the year (Fall grant cycle), all interest earnings on Open Space Sales Tax revenues, any unallocated monies remaining from previous revenues, and monies returned to the fund due to projects coming in under budget or projects that were unable to be completed.

Funding is limited for each grant cycle. The OSAB can elect to recommend a project be funded in full, part, or may choose not to recommend funding for the project. The BoCC will review the recommendations of the OSAB and award in full, modify the amount, or deny grant funds to specific projects.

Applicants for projects or phases of projects that were not awarded Open Space Sales Tax funds in the full amount requested in the initial grant proposal are encouraged to reapply for up to two additional grant cycles following the initial submittal, in the event the applicant deems the project worthwhile of additional funding.

Grant Cycle Timeline

Grant cycles occur twice each year in March and September. For a more detailed grant cycle schedule, visit www.adcogov.org/open-space-grant-information or contact Open Space Sales Tax Grant Program staff.

Applicant Eligibility

Applicants must not have any unresolved compliance issues. The applicant must be in compliance on projects previously funded with Adams County Open Space Sales Tax Funds, including funds received from the 30% Open Space Sales Tax distributions. Compliance includes but is not limited to completion of projects as funded and provision of information when requested or due.

Qualified Jurisdictions

The Qualified Jurisdictions are defined as the sales tax collecting entities in the County and special districts that solely provide parks or recreational facilities or programs currently include: City of Arvada, City of Aurora, Town of Bennett, Bennett Park and Recreation District, City of Brighton, City of Commerce City, City of Federal Heights, Hyland Hills Park and Recreation District, City of Northglenn, Strasburg Parks and Recreation District, City of Thornton, City of Westminster, and Adams County.

Qualified jurisdictions must have an adopted Parks and/or Open Space Plan. Metropolitan Districts that provide park and recreation services among other services shall not be considered park and recreation districts for the purposes of these policies and procedures.

Sponsored Organizations

Any organization, including, but not limited to Metropolitan Districts providing services in addition to parks and recreation, other governmental entities and non-profit organizations are eligible to apply, provided they are sponsored by a qualified jurisdiction. These organizations must receive sponsorship from one of the qualified jurisdictions, as evidenced by documentation from the sponsoring qualified jurisdiction indicating their sponsorship of and support for the project. These organizations should contact the most appropriate qualified jurisdiction well ahead of the grant application due date to allow for enough time to navigate that jurisdiction's process. If seeking sponsorship from Adams County, please contact Open Space staff at least 6 weeks ahead of the grant application due date for additional information. If a qualified jurisdiction agrees to sponsor an application, the sponsored application does not count against the qualified jurisdiction's allowed number of applications per grant cycle.

The role of the sponsoring qualified jurisdiction is flexible, but at minimum consists of providing approval for the requesting organization to apply for the program. A more significant relationship between sponsoring qualified jurisdiction and sponsored organization is encouraged, especially for organizations new to the Open Space program, but is not required. Any additional contact between the sponsoring qualified jurisdiction and sponsored organization is optional at the will of either party.

Eligible Projects

Staff will review the application and project for conformance with the voter-approved "Tax" and the Open Space Policy and Procedures.

Facilities, including but not limited to parks, sports fields, golf courses, and recreation centers, or land must be accessible to the public, inclusive of those with disabilities, except for land acquisitions and conservation easements for agricultural preservation and habitat preservation.

Eligible Project Types

The following is a list of eligible projects for the Adams County Open Space Sales Tax Grant Program. This list comes from Resolution 2020-480 7-(c). If a prospective project is not directly related to one of these items, please contact Open Space staff for further discussion. Adams County Open Space Sales Tax funds in the grant program can be used for:

Purchase, construction, maintenance of the following:

- Horse, bike, running trails
- Natural areas with limited development for fishing, hiking, walking, or biking
- Wildlife preserves
- Lakes for fishing with accessible walks, docks, picnic areas, and restrooms
- Conservation easements on agricultural land
- Environmental education programs
- Lands and waterways as community buffers
- River and stream corridor land
- Unimproved flood plains
- Wetlands
- Preservation of cemeteries
- Picnic facilities

Acquisition of:

- Fee title interest and less than fee title interest(s) in real property for open space, natural areas, wildlife habitat, agricultural and ranch lands, historical amenities, parks, and trails. Less than fee title interests include easements (including conservation and agricultural), leases, options, future interests, covenants, development rights, subsurface rights and contractual rights, either on an exclusive or nonexclusive basis.
- Water rights and water storage rights for use in connection with aforementioned purposes
- Rights-of-way and easements for trails and access to public lands and to build and improve such trails and accessways.
- Joint projects between counties and municipalities, recreation districts, or other governmental entities in the County.

To improve, protect, manage, patrol, and maintain:

- Open space
- Natural areas
- Wildlife habitats
- Agricultural and ranch lands
- Historical amenities

- Parks
- Trails

To pay for related acquisition, construction, equipment, operation, and maintenance costs

To implement and effectuate the purposes of the Open Space Program

Acquisition and maintenance of:

- Lands with significant natural resource, scenic, and wildlife habitat values
- Lands that are buffers maintaining community identity
- Lands that are to be used for trails and/or wildlife migration routes
- Lands that will be preserved for agricultural or ranch purposes
- Lands for outdoor recreation purposes limited to passive recreational use, including but not limited to hiking, hunting, fishing, photography, nature studies, and if specifically designated, bicycling or horseback riding
- Lands with other important values such as scenic and historic sites that contribute to the County's and County municipalities' natural and cultural heritage

Purchase, construction, equipping, and maintenance of:

- Sports fields
- Golf courses
- Recreation centers
- Lands for park purposes
- Park and recreational improvements and facilities

In addition to eligible project types, the following list indicates Eligible Project Expenses. This list is meant to clarify eligible expenses but is not a comprehensive list of eligible expenses. Please contact Open Space staff regarding expenses not otherwise included on this list. These items can appear in the project budget and be reimbursed for as a part of the project. They can be grant request, applicant / partner match, or in-kind contribution or any combination thereof. The following items are Eligible Project Expenses:

- Consultant costs for acquisition, planning, design, and/or construction of parks, trails, or open space (including natural areas, wildlife habitats, agricultural lands, ranch lands, and historical amenities)
- General volunteer time or Board member time (see Salary below)
- Organization fees including certification and accreditation fees (directly relating to project or program, or a requirement thereof)
- Training tuition for programs/certifications directly related to the project
- Staff time and expenses that are related to a specific project (see Salary below)
- Costs that directly relate to the planning activities (inventories, design, GIS/mapping, printing, etc.)
- Existing operations and maintenance
- Public input costs (meeting rooms, mailings or other advertising, facilitation, surveys and web-based outreach)

- Acquisition of conservation easement or land for open space, park, or trail purposes:
 - Purchase price
 - Water rights
 - Mineral rights
 - Associated closing costs
 - Appraisal
 - Survey
 - Environmental assessment and cleanup
 - Baseline report
 - Mineral remoteness report, etc.
- Conservation easement stewardship endowments for passive use land acquisitions (see Conservation easement stewardship endowment below)
- Park amenities, including but not limited to:
 - Athletic fields/courts
 - Track and field facilities (including projects involving artificial turf)
 - Playgrounds
 - Swings
 - Climbing structures
 - Skateparks/rinks
 - Swimming pools (indoor or outdoor)
 - Splashpads
 - Water slides
 - Water slides
- Trails, including:
 - Bridges
 - Underpasses
 - Overpasses
- Construction and/or redevelopment of golf courses
- Development and/or redevelopment of environmental education facilities, outdoor classrooms, and natural areas intended for environmental education purposes
- Programmatic funding for environmental education
- Disc golf courses
- Whitewater parks
- Fishing piers and boat docks
- Sculptures and artwork in a park or open space, including memorials
- Outdoor amenities located at fairgrounds
- Concession stands and storage buildings located in a park or open space and used in association with activities conducted at the park or open space
- Indoor facilities, including:
 - Recreation centers
 - Buildings at fairgrounds
 - Nature Centers
- Infrastructure, including:
 - Irrigation

- Drainage
- Parking lot
- Lighting
- Utilities, etc.
- Amenities, including:
 - Restrooms
 - Drinking fountains
 - Benches
 - Landscaping
 - Picnic tables
 - Grills
 - Pavilions
 - Amphitheaters or outdoor performing arts centers when located in a park or open space
 - Signage
 - Fencing
 - Lighting
 - Historical facilities when located in a park or open space, etc.
- Eligible work completed prior to application (see Prior Completed Work below)
 - Land acquisition and design work within three (3) years of application
 - All other eligible work within one (1) year of application.
- Expenses associated with on-the-ground project management
- Printing and development of parks, trails and open space related publications
- Promotional items (all to include Open Space logo, see Open Space Signage and Logo Use policy)
- Indirect costs (see Indirect Costs below)
- Non-fixed assets, including:
 - Lawnmowers
 - Snow blowers
 - Gloves
 - Shovels
 - Rakes
 - Weed eaters
 - Staff uniforms
 - Wildlife cameras, etc.
- Costs associated with volunteer programs, including:
 - Food and drink
 - Training
 - Clothing
 - Appreciation items
- Donations of the items above can be counted as in-kind match

The following are ineligible project expenses and may not appear in any form on the project budget:

- Fundraising costs
- Any meeting costs not associated with the project
- Grant writing

- Events, publications, advertising, and/or similar event items for fundraising
- Amusement parks
- Recreational program costs, including:
 - Staffing
 - T-shirts or uniforms
 - Trophies

Medals, etc.

Salary

Salary is an eligible project expense if it is project and/or program specific. The salary being funded must be time-limited and for specific project-related job duties, not general job duties of the position. At the time of project completion, documentation of hours spent working on the project must be provided either through timesheets or other tracking mechanism. Please speak with Open Space staff for specific questions related to salary and the documentation required.

Conservation easement stewardship endowment

A conservation easement stewardship endowment is meant to be the principle investment into a dedicated fund for use by the easement Grantee for annual stewardship and monitoring costs. The amount of the endowment allowance is determined by multiple factors that have been agreed upon by the qualifying jurisdictions. To reflect the perpetual nature of these obligations, the amount allowed as part of a grant request may fluctuate over time to reflect current costs in staffing, etc. and current interest rates. Please contact Open Space staff regarding current conservation easement stewardship endowment practices and allowance.

Indirect Costs

Up to 10% of a project's direct costs may be requested as part of the grant request. Additional indirect costs can be included as part of the applicant match. The Open Space program strongly encourages applicants to request reasonable amounts of funding for indirect costs to ensure that the application is competitive.

Indirect costs include costs which are frequently referred to as overhead expenses (e.g., rent and utilities) and general and administrative expenses (e.g., officers' salaries, accounting department costs and personnel department costs).

Prior Completed Work

Acquisition of property and design work previously completed and related to a specific project are eligible expenses, as long as the work is completed within three years of the application date. All other

expenses, as listed in the Eligible Project Expenses section, are eligible as long as the work is completed within one year of the application date. Individual expenses may be older than the deadline only if the final work is completed within the deadline timeframe. All previously incurred expenses will be expected to submit the same documentation at project closeout as work completed directly as a part of the grant project (including invoices and proof of payment).

Specific Requirements of Land Acquisitions

To meet the intent of Resolution 2020-480 7-(c), land purchased with Open Space sales tax dollars with passive funds will be encumbered to perpetually protect the passive uses of the property.

Primarily, this encumbrance will take the form of a conservation easement. In some instances, a conservation easement may not be the best tool for land preservation and a declaration of covenants, conditions and restrictions may be placed on the land in lieu of the conservation easement. These situations may include but are not limited to property where there is less than five acres of habitat or preservable land, sites where there are no easily identified conservation values, a redevelopment site or site where significant changes to the property are anticipated, or land purchased solely for use as a trail corridor. In all situations, it is at Open Space staff's sole discretion whether a conservation easement or declaration of covenants, conditions and restrictions will be used to protect the land's passive uses.

The negotiation, approval, and full execution of a conservation easement or a declaration of covenants, conditions and restrictions are required before such a project will be closed out. Additional information on project closeout can be found in subsequent sections. Land purchased using active funds will not be required to have an encumbrance on the property. If the acquiring organization desires to place a conservation easement on a portion of a property purchased with active funds, please contact Open Space staff for additional information.

Applying to the Program

Application Types

- The terms Passive and Active are only used for internal purposes.
- Mini Grant applications are for uses defined in either of the above sections but are geared towards smaller scale projects. A project is determined to be a Mini-Grant if the total amount of the grant request does not exceed \$25,000. Funding for Mini Grants is limited to a total of \$50,000 per year, per Applicant. The Mini Grant is also limited to one application per applicant, per grant cycle. Mini Grant funding is capped to 2 percent of the available funds per cycle. (For example, if \$12,000,000.00 is available for the cycle, Mini Grant awards would be capped at \$240,000.00. Mini Grants are subject to the same ranking process as full project applications).

Submission Requirements

Each qualified jurisdiction or sponsored organization applying to the Open Space Program may only submit up to three (3) grants per grant cycle, up to two (2) of which may be full project applications (i.e., not mini grants). For sponsored organizations, each project in a single grant cycle must be

sponsored by a different qualified jurisdiction. Each qualified jurisdiction may only sponsor one project per grant cycle from any given sponsored organization, but there is no limit on the total number of applications a qualified jurisdiction may sponsor in any grant cycle. Sponsored applications do not count against a qualified jurisdiction's allowed number of applications per grant cycle.

Applications must be submitted online during the spring and fall grant cycles. Applications are submitted online at www.adcogov.org/open-space-grant-information. No applications will be accepted after the deadline date, with the exception of additional documentation requested by the Parks, Open Space and Cultural Arts Staff, the OSAB, or the BoCC.

The primary contact person(s) identified in the Open Space Application will be used for all official correspondence for each submitted project, including all correspondence regarding project status reports and closeout information. Please contact Parks, Open Space and Cultural Arts staff as soon as it becomes necessary to change the primary contact person.

Matching Funds

In-kind sources of funds, such as donations of goods or services or volunteer hours are acceptable forms of match. All donations of goods or services must be documented in the application with a letter from the donor describing the donation and its estimated value. The use of volunteer hours is acceptable.

Applicants must estimate the number of volunteer hours anticipated for completion of the project and include in the project narrative a description of the work to be completed by those volunteers.

Volunteer time should be valued at the standard rate for the state of Colorado as found at http://www.independentsector.org/volunteer_time. Please see the Glossary of Terms for additional information about what constitutes in-kind contributions.

All projects must leverage the funds being requested of the Open Space Grant Program. Applicants must provide a minimum of 30% of the total project costs toward the project. Any additional funds brought toward the project will be considered favorably by the OSAB during their evaluation.

Application Components Specific to Real Estate Transactions

For real estate transactions, applicants should obtain a qualified buyer's appraisal, see Glossary of Terms, page 17. When a qualified appraisal is not available at the time of application, applicants should provide additional information with their application verifying the purchase price they are estimating. Additional information can include, but is not limited to, recent purchases by the organization of similar land, comparable listings or sales in the area, and other information used by the applicant to determine the cost included in the application. A qualified appraisal will be required prior to project closeout, or prior to closing if funds are to be wired at the time of closing. When the applicant is seeking to buy property for a price that exceeds the qualified appraisal value, the OSAB will make recommendations on a case-by-case basis to the BoCC for final approval. If no appraisal was available to the OSAB and more is paid for the property than the appraised value, unless specifically requested by the grantee from the BoCC, no reimbursement will be made for a purchase price exceeding the appraised value. If the grantee

wishes to be reimbursed for that additional amount, a request will be sent to the BoCC for approval prior to reimbursement.

Application Criteria and Scoring

OSAB will request presentations by applicants for all applications. Presentations for mini-grant applications are welcomed but not required. Presentations will not be scored and are for informational purposes only. The OSAB will review projects and make funding recommendations to the BoCC based on criteria and information provided by the applicant in the following categories:

- Grant Fund Use
- Project Funding
- Project Support
- Project Management and Applicant's Past Performance of Awarded Projects
- Project Location within Adams County

Other factors favorably considered by the OSAB when included in an applicant's answers to the existing questions on the grant application:

- Inclusivity of projects for people of all abilities
- Measured water efficiency
- Measured energy conservation
- Facility maintenance
- Use of recycled material
- Use of sustainable materials in construction, when possible
- Use of native/Colorado appropriate species

The OSAB utilizes standard score sheets while reviewing projects. Examples of the most recent score sheets can be requested from Open Space staff at any time. Each OSAB member ranks the projects based on their impressions of the project. Each project receives a unique ranking from each OSAB member. For example, if there are ten projects in a particular cycle, the OSAB members assign a one (1) to their highest priority project and a ten (10) to their least priority project. The rankings for each project are then totaled and projects are organized from highest ranking (lowest number of points) to lowest ranking (highest number of points). The projects are then discussed by the OSAB in rank order and funding recommendations are made. Mini Grant applications are scored separate from full applications using the same criteria.

Note: Current scoring practice is described. This process may be changed as the OSAB changes and as projects change. Any changes to OSAB scoring of projects will be shared with applicants prior to the grant cycle in which the changes will be instituted.

After Grant Award

If a press release is issued, include the following statement:

“Funds were awarded from proceeds of the Adams County Open Space Sales Tax, which was passed by Adams County voters in 1999, and reauthorized in November 2004 to be extended until December 31, 2026 and reauthorized for a permanent extension on November 3, 2020”.

Grant Agreement

The BoCC will publicly award the grants at a public hearing. At the public hearing, Open Space staff will distribute copies of the grant agreement to each successful applicant. Signed grant agreements are due back to Open Space staff within 45 days of the public hearing. Once they are received back, Open Space staff will have the agreements signed by the BoCC and will return one fully executed copy to the applicant in either electronic or paper form. The BoCC reserves the right to add specific conditions as part of the Grant Agreement and/or Conservation Easement. A revised budget sheet shall be requested if awarded funds differ from the original grant request.

Project Due Date

All projects must be completed within two years of the grant award date. All documentation necessary to close out the project must be submitted to Open Space staff or an extension must be requested by this date. If no documentation is received by Open Space staff by the project due date, this may result in non-compliance. Please see the Grant Non-compliance section below.

Project Extension Policy

Requests for extension must be received prior to the project due date, preferably one month prior to the project due date. A sample Extension Request form is available on the website at <https://www.adcogov.org/open-space-grant-information> under “Required Forms”. Forms may be updated at any time.

As such, Grantee should confirm with Open Space staff the correct form to submit for their request. Project extension requests may be approved for up to 12 months at a time by Open Space staff. Grantee should include in their request progress made to date on the project, barriers to completion of the project and plans to overcome said barriers, and a timeline for project completion. If, at Open Space staff’s discretion, no significant progress towards completion has been made, the extension request may be denied. Extension requests for projects not closed within 5 years of the award date will require approval from the Board of Commissioners.

If a request for an extension is denied, Grantee will be promptly notified by Open Space staff. Upon receiving this notification, the Grantee must notify Adams County Open Space in writing as to whether or not they will complete the project as originally funded. If the Grantee is unable to complete the project as originally funded, a termination of Grant Agreement will be executed by Adams County and the Grantee will be required to deauthorize awarded funds or return all previously awarded funds for that project along with accrued interest and applicable market value adjustment within 30 days of receiving the Termination of Grant Agreement. Failure to respond to such a notification will result in an

automatic de-authorization of the grant and may result in non-compliance. Please see Grant Non-compliance section below.

Project Modification Policy

If a change to an awarded project is anticipated, Grantee should contact Open Space staff to discuss the proposed change. At that time, Open Space staff will determine whether a formal project modification should be requested. Most change requests will likely fall into one of three categories: 1) minor material change, no request necessary; 2) more significant change to project described in the application, but no change to the budget, staff approval possible, and 3) significant change that impacts the intent of the project and/or the project budget, BoCC approval necessary. If there is any question of which category the request falls into, it will be elevated to the next level for approval.

If it is deemed necessary, the Grantee must submit a Modification Request form to Adams County Open Space staff. A sample Modification form is available on the website at <https://www.adcogov.org/open-space-grant-information> under "Required Forms". Forms may be updated at any time.

If necessary, this information will be forwarded to the BoCC along with a full staff report for the BoCC's consideration. If the modification request is rejected and the project cannot be completed as originally approved, the Grantee may request deauthorization of the grant award and submit a new application for the revised project for consideration in future grant cycles.

Failure to notify Adams County Open Space staff of changes to an awarded project may result in non-compliance. Please see Grant Non-compliance section below.

Grant Non-compliance

A non-compliance issue may arise due to a failure to adhere to the project due date policy, extension policy, modification policy, or at Open Space staff's discretion. At such time that Open Space staff feels a non-compliance issue has arisen, staff will forward the information and a full staff summary to the BoCC. The BoCC will review the issue and determine what if any remedy will be required. Potential consequences of non-compliance include 1) deauthorization of the current grant award, with a request to repay any funds plus interest already disbursed for the award, 2) suspension of the Grantee from participating in the Open Space Grant program as an applicant, partner, or sponsor, or 3) any other consequence deemed appropriate by the BoCC.

Open Space Signage and Logo Use

An Adams County Open Space Sign provided or approved by Open Space staff will be posted in a prominent place at the project site once the project is completed. This does not apply to projects that will not have public access (i.e., conservation easement projects or planning projects). Signs provided by the County must remain up at the project site through the reporting period (i.e., 10 years). For acquisitions funded through the Open Space program, signs must remain up on the property through the life of the sales tax. Open Space staff will periodically do audits of signs at project locations and will

offer replacement signs when needed. Grantee may also ask for replacement signs at any time when a sign becomes damaged or otherwise in poor condition. Following the expiration of the Open Space Sales Tax, signs shall remain in place until damaged or otherwise in poor condition at which time the sign may be removed and not replaced.

If the Grantee wishes not to place a separate Adams County Open Space sign, but rather to use the logo as a part of new signage to be produced for the project, a high-quality digital design file of the Adams County Open Space logo can be provided by Open Space staff. Use of the Adams County Open Space logo on other permanent signage must be approved by Open Space staff prior to final production of said signage. The program logo can also be provided for other uses via digital image files at the sole discretion of Open Space staff. Any additional usage of the program logo must be approved by Open Space staff.

School playgrounds funded by the Open Space Tax must post the hours that the play areas are open to the public. Example: Playground is closed while school is in session from 8 am to 2pm. Playground is open to the public from 3:30 p.m. time to 8:00 p.m.

Reimbursement and Closeout Process

Funds will be disbursed:

- Once the project has been both physically and contractually completed as funded, or at a specified periodic reimbursement date as described in the grant agreement (subject to documentation described below).
- The documentation requested in the reimbursement process has been received and verified by staff. Documentation should indicate that all work has been completed, invoiced, and paid on the project contract, including payment of retainage, as necessary.
- If the final product of a project is a document, including but not limited to a plan, design, or construction documents, those documents must be sent to Open Space staff for inclusion in the project file and for project closeout. In addition, if a document is being developed in association with a land purchase including but not limited to surveys, baseline assessments, or environmental analysis, those documents must be forwarded to Open Space staff for project closeout.

The amount of funds disbursed will correspond to the submitted project budget. The amount of disbursement will be adjusted as necessary to maintain the level of funding originally awarded and specified in the Grant Agreement. All reimbursements will be based on the award percentage of the total project costs, up to the full award amount. At no time will the amount of reimbursement, whether periodic or final, exceed the project expenditures when in-kind contributions are used as match.

Unused grant funds will be returned to the grant fund. For example, if a project is under budget the leverage amount will be based on the final cost of the awarded project and the remaining award amount will be returned to the grant fund for future reallocation. Under no circumstances will the amount of funds reimbursed by Adams County Open Space Sales Tax increase over the awarded amount represented in the Grant Agreement. An increased percentage of project costs will only be allowed if approved by the BoCC in a modification requesting such a change (see Project Modification Policy).

In the case of periodic reimbursements, all procedures for reimbursement remain the same, see All Other Projects Reimbursement Process section below. The reimbursement will be for the awarded percentage for the project for that time period. Open Space staff will keep records of all periodic reimbursements to ensure that the total never exceeds the maximum award stated in the grant agreement.

Failure to provide requested documents may result in non-compliance. Examples of all forms can be found at www.adcogov.org/open-space-grant-information under required forms.

Land Acquisition/Conservation Easement Reimbursement Process

The awarded funds can be disbursed to the Grantee after closing or directly to the title company at the time of closing. The Grantee will need to provide Adams County Open Space with copies of the following documents to receive the grant award:

- Copies of All Easements/Encumbrances
- Final Contract
- Full Qualified Appraisal
- Preliminary Buyers Settlement Agreement
- Title Commitment

It is the applicant's responsibility to ensure that Open Space staff is kept informed of any changes to the date, time or location of the closing. Adams County Open Space must have the wiring instructions at least five (5) business days ahead of the scheduled closing to forward to the Adams County Treasurer's Office to set up the wire transfer. All other documents should be to Open Space staff a minimum of two (2) business days before closing to have funds wired to closing. After closing, copies of the following documents must be forwarded to the Open Space Office prior to the project being closed out:

- Grant Closeout Request Form
- Recorded Deeds specific to this transaction
- Signed Settlement Statement
- Title Policy
- Fully executed Conservation Easement must be on file with Open Space staff (for passive acquisitions)
- Associated invoices and checks
- Other applicable items

All Other Projects Reimbursement Process

For all other projects, to close out a project the applicant must submit to the Open Space Office copies of the following documentation:

- Grant Closeout Request Form
- Completed Grant Closeout Worksheet
- Copies of ALL invoices listed on Grant Closeout Worksheet

- Copies of cancelled checks (front and back) for all costs indicated on Grant Closeout Worksheet OR
- Signature of authorized Financial Officer on Grant Closeout Worksheet certifying all payments have been made
- Documentation for all in-kind donations (e.g., letter from donor stating value, invoice from business indicating value)
- Examples of all forms can be found at www.adcogov.org/open-space-grant-information under “Required Forms”.

Reporting Following Closeout

As stated in Resolution 2020-480, “no land or interests acquired with revenues of the Open Space Sales Tax may be sold, leased, traded, or otherwise conveyed, nor may an exclusive license or permit on such land or interests be given, without the approval of such action by the Board [of County Commissioners]”.

At the 5- and 10-year anniversaries of project closeout, Open Space staff will send Grantee a reporting form for all projects closed out during that timeframe, not including planning projects or environmental education programs. This form will request basic information about all closed out projects specifically what, how and why anything has changed on the project. Grantee will include dated photos of the project for Open Space staff review. If in Open Space staff’s opinion, the intent of the original project has been changed, a full report will be forwarded to the BoCC. At that time, the BoCC will review the information and determine what, if any, action will be taken, including but not limited to the return of all grant funds plus interest.

Code of Ethics

The Code of Ethics applies to all employees and officials of Adams County, including the Open Space Advisory Board. The Code of Ethics can be found on the Adams County website: www.adcogov.org

Glossary of Terms

ACTIVE USE: Lands for park purposes and other recreational uses such as sports fields, golf courses and recreation centers. Park purposes shall be defined as the construction, equipping, acquisition and maintenance of park and recreational improvements and facilities for the use and benefit of the public. (Source: Resolution 2020-480, Section 7 (b)(iv)(2)(B), item iii)

PASSIVE USE: Passive uses shall include, but not be limited to the purchase, construction and maintenance of: horse, bike or running trails; natural areas with limited development for fishing, hiking, walking or biking; wildlife preserves; lakes for fishing with accessible walks, docks, picnic areas and restrooms; conservation easements on agricultural land; environmental education programs; lands and

waterways as community buffers; river and stream corridor land; unimproved flood plains; wetlands; preservation of cemeteries; and picnic facilities. (Source: Resolution 2020-480, Section 7 (b)(iv)(2)(A))

Deauthorization of Funds

In cases where funds are deauthorized (i.e., non-compliance, project completed under budget) remaining funds are returned to the grant fund for future allocation to projects. When funds have been paid, either for a completed project or for periodic reimbursements, and the BoCC requests those funds be returned to the grant fund, it is at the BoCC's discretion to also request payment of interest on those funds being returned.

In-kind Sources of Funds

In-kind sources of funds are donations of time, services, or goods. At no time is the applicant paying for this contribution to the project, whether directly from the project proceeds or indirectly from other funding. These sources must be documented through timesheets, invoices, or other means for project closeout purposes.

Qualified Appraisal

- Commissioned by the purchaser, another project partner that does not have an ownership interest in the property being acquired, or jointly by the seller and the purchaser;
- Prepared by an experienced independent appraiser and in accordance with the IRS definitions of a qualified appraisal and of highest and best use, as defined in Treas. Reg. 1.170A-13(c)(3); and
- Based upon the sales comparison method, which determines the value of the subject property by comparing sale prices of comparative properties. Adjustments are made to the sale price of each comparative property to reflect the differences between the comparison property and the subject property.
- Specific about the easement value of the property, and the value of the property before and after an easement is placed on it. Information about these values is necessary to determine ability to fund the project. (If funding is for a fee acquisition, only the full fee fair market value is needed; the before and after easement values are not required.)
- Effective within one year prior to closing, the grantee will be required to have an appraiser update the appraisal.

APPENDIX A

BOARD OF COUNTY COMMISSIONERS FOR ADAMS COUNTY, STATE OF COLORADO

A RESOLUTION CALLING AN ELECTION ON NOVEMBER 3, 2020 TO AUTHORIZE THE PERMANENT EXTENSION OF AN EXISTING COUNTYWIDE SALES TAX OF ONE-FOURTH OF ONE PERCENT (ONE-FOURTH PENNY PER DOLLAR) FOR THE CONTINUED PURPOSE OF PRESERVING OPEN SPACE AND CREATING AND MAINTAINING PARKS AND RECREATION FACILITIES; SETTING THE BALLOT TITLE AND TEXT FOR THE ELECTION; AND PROVIDING THE EFFECTIVE DATE OF SUCH RESOLUTION

Resolution 2020-480

WHEREAS, the Board of County Commissioners (the "Board") of Adams County, Colorado (the "County"), has determined that it is in the public interest and a priority of the residents of Adams County to protect water quality, wildlife areas, and wetlands; preserve farmland; protect open space to limit sprawl; and to create, improve and maintain parks, trails, and recreational facilities in Adams County; and,

WHEREAS, the Board has determined that there is and will be a deficiency in available funds to protect water quality, wildlife areas, and wetlands; preserve farmland; protect open space to limit sprawl; and to create, improve, and maintain parks, trails, and recreational facilities in Adams County for the foreseeable future; and,

WHEREAS, the County is authorized by law to impose a sales tax on the sale of tangible personal property at retail and the furnishing of services, subject to the approval of the registered electors of the County; and,

WHEREAS, in 1999, the voters of Adams County approved a one-fifth of one percent (one-fifth penny per dollar) countywide sales tax to preserve open space in order to limit sprawl, to preserve farmland, to protect wildlife areas, wetlands, rivers and streams, and for creating, improving, and maintaining parks and recreational facilities through 2006; and,

WHEREAS, in 2004 the voters of Adams County voted to increase the tax to one-fourth of one percent (one-fourth penny per dollar) to preserve land that protects water quality; protect wildlife areas, wetlands, rivers, and streams; preserve farmland; protect open space to limit sprawl; and for creating, improving, and maintaining parks, trails, and recreation facilities; and to extend the tax through 2026; and,

WHEREAS, the Board has determined that, as a result of the increase in growth in the County, the need to preserve open space has become increasingly urgent; and,

WHEREAS, the Board has therefore concluded that it is in the best interest of the residents of, and quality of life in, Adams County to permanently extend the existing one-fourth of one percent countywide sales tax (the "Open Space Sales Tax"), the receipts from which shall be restricted in application to the Open Space Program, as enumerated herein and in Resolutions 99-1 and 2004-01; and,

WHEREAS, the Board has determined that a ballot issue regarding a permanent extension of the Open Space Sales Tax for the purposes enunciated herein and in Resolutions 99-1 and 2004-01 should be submitted to the eligible electors of the County at the November 3, 2020 general election; and,

WHEREAS, the Board has determined to set the ballot title and text for the ballot issue to be submitted at the election called by this Resolution.

NOW, THEREFORE, BE IT RESOLVED BY THE BOARD OF COUNTY COMMISSIONERS OF THE COUNTY OF ADAMS, STATE OF COLORADO:

1. An election shall be held on Tuesday, November 3, 2020, at which there shall be submitted to the eligible electors of the County a ballot issue authorizing a permanent extension of the Open Space Sales Tax originally imposed pursuant to Resolution No. 99-

1, and increased and extended pursuant to Resolution No. 2004-01 (the “Open Space Sales Tax”), the title of which issue shall be in substantially the following form:

ISSUE 1A

WITH NO INCREASE IN ANY COUNTY TAX RATE, SHALL ADAMS COUNTY’S EXISTING OPEN SPACE SALES TAX OF ONE-FOURTH OF ONE PERCENT (ONE-FOURTH PENNY PER DOLLAR) BE PERMANENTLY EXTENDED WITH THE PROCEEDS TO CONTINUE TO BE USED SOLELY TO:

PRESERVE LAND THAT PROTECTS WATER QUALITY;

PROTECT WILDLIFE AREAS, WETLANDS, RIVERS, AND STREAMS;

PRESERVE FARMLAND;

PROTECT OPEN SPACE TO LIMIT SPRAWL; AND;

FOR CREATING, IMPROVING, AND MAINTAINING PARKS, TRAILS, AND RECREATION FACILITIES; AND

WITH ALL COUNTY EXPENDITURES TO BE ALLOCATED BETWEEN ACTIVE AND PASSIVE OPEN SPACE USES BASED ON THE RECOMMENDATIONS OF A CITIZEN ADVISORY COMMISSION AND SUBJECT TO AN ANNUAL AUDIT, WHICH TAX SHALL BE IMPOSED, COLLECTED, ADMINISTERED, AND ENFORCED AS PROVIDED IN RESOLUTION 2020-480 AND SHALL ALL REVENUES FROM SUCH TAX AND ANY EARNINGS THEREON, INCLUDING REVENUES SHARED WITH THE INCORPORATED CITIES AND TOWNS IN ADAMS COUNTY, FOR THE DURATION OF THE TAX, CONSTITUTE A VOTER-APPROVED REVENUE CHANGE FOR THE PURPOSES OF ARTICLE X, SECTION 20 OF THE COLORADO CONSTITUTION AND ANY OTHER REVENUE LIMITS IMPOSED BY THE LAWS OF THE STATE OF COLORADO?

YES _____

NO _____

2. The election shall be conducted by the Adams County Clerk and Recorder (“Clerk and Recorder”) in accordance with the Uniform Election Code, C.R.S. § 1-1-101, *et seq.*, and other laws of the State of Colorado, including without limitation, the requirements of article X, section 20, of the Colorado Constitution (hereinafter “TABOR”).
3. All acts required or permitted by the Uniform Election Code relevant to conducting this election shall be performed by the Clerk and Recorder.
4. The Clerk and Recorder shall cause all notices of election to be provided in accordance the laws of the State of Colorado, including but not limited to, the Uniform Election Code and TABOR.
5. Pursuant to C.R.S. § 29-2-104 (5), the Clerk and Recorder shall publish the text of this Resolution four separate times, a week apart, in the official newspaper of the County and each city and incorporated town within the County.
6. If a majority of the votes cast on the ballot issue of permanently extending the imposition of the Open Space Sales Tax are in favor of such ballot issue, the Open Space Sales Tax shall be permanently extended and shall apply to all taxable transactions, unless exempt, occurring on or after January 1, 2021, and shall be collected and administered in accordance with County Resolutions 99-1, 2004-01, and this Resolution and the schedules set forth in the rules and regulations promulgated by the Colorado Department of Revenue.
 - (a) *Extension of the Imposition of the Sales Tax.* There is hereby permanently extended the imposition on all sales of tangible personal property at retail or the furnishing of services in the County, as provided in section 29-2-105, *et seq.*, C.R.S., as amended, a tax equal to one-fourth of one percent of the gross receipts (the “Open Space Sales Tax”).

(b) *Transactions Subject to the Sales Tax.* The transaction subject to the Open Space Sales Tax shall be as set forth below and as required by Colorado state law.

- (i) The tangible personal property and services taxable hereunder shall be the same as the tangible personal property and services taxable pursuant to section 39-26-104, C.R.S., except as provided herein, and shall be subject to the same exemptions as those specified in part 7 of article 26 of title 39, C.R.S., expressly including the exemption allowed by section 39-26-709 (1), C.R.S., for purchases of machinery or machine tools, the exemption for sales of electricity, coal, wood, gas, fuel oil, or coke specified in section 39-26-715 (1)(a)(II), C.R.S., the exemption for sales of food specified in section 39-26-707 (1)(e), C.R.S., the exemption for vending machine sales of food set forth in section 39-26-714 (2), C.R.S., the exemption for occasional sales by a charitable organization set forth in section 39-26-718 (1)(b), C.R.S., the exemption for sales and purchases of farm equipment and farm equipment under lease or contract specified in section 39-26-716 (1)(d), (2)(b) and (2)(c), C.R.S., and the exemption for sales of low-emitting motor vehicles, power sources, or parts used for converting such power sources as specified in section 39-26-719 (1), C.R.S. Also expressly exempted are pesticides that are registered by the commissioner of agriculture for use in the production of agricultural and livestock products pursuant to the provisions of the “Pesticide Act,” article 9 of title 35, C.R.S., and offered for sale by dealers licensed to sell such pesticides pursuant to section 35-9-115, C.R.S., all sales and purchases of parts used in the repair or maintenance of farm equipment, all shipping pallets or aids paid for by a farm operation, and aircraft designed or adapted to undertake agricultural applications, and all sales and purchases of dairy equipment. Also expressly exempted are the exemption for sales of machinery or machine tools specified in section 39-26-709 (1), C.R.S., used in the processing of recovered materials by a business listed in the inventory prepared by the department of public health and environment pursuant to section 30-20-122 (1)(a)(V), C.R.S.; the exemption for sales of wood from salvaged trees killed or infested in Colorado by mountain pine beetles or spruce beetles as specified in section 39-26-723, C.R.S.; the exemption for sales of components used in the production of energy, including but not limited to alternating current electricity, from a renewable energy source specified in section 39-26-724, C.R.S.; the exemption for sales that benefit a Colorado school specified in section 39-26-725, C.R.S.; the exemption for sales by an association or organization of parents and teachers of public school students that is a charitable organization as specified in section 39-26-718 (1)(c), C.R.S.; the exemption for sales of property for use in space flight specified in section 39-26-728, C.R.S.; and the exemption for manufactured homes set forth in section 39-26-721 (3).
- (ii) The Sales Tax shall not be imposed on the sale of construction and building materials, as the term is used in section 29-2-109, C.R.S., if the purchaser of such materials presents to the retailer a building permit or other acceptable documentation that a local use tax has been paid or is required to be paid on the value thereof.
- (iii) The Sales Tax shall not be imposed on the sale of personal property on which a specific ownership tax has been paid or is

payable if: (I) the purchaser is a nonresident of or has its principal place of business outside the County, and (II) such personal property is registered or required to be registered outside the limits of the County under the laws of the State of Colorado.

(iv) The Sales Tax shall not be imposed on the sale of tangible personal property at retail or the furnishing of services if the transaction has been previously subjected to a sales or use tax lawfully imposed on the purchaser or user by another statutory or home rule county equal to or in excess of the amount imposed by Section 6 (a) hereof. A credit shall be granted against the Sales Tax payable with respect to such transaction equal in amount to the lawfully imposed sales or use tax previously paid by the purchaser or user to such other statutory or home rule county, provided that such credit shall not exceed the amount of the Sales Tax imposed by Section 6 (a) hereof.

(c) *Determination of Place at Which Sales are Consummated.* For the purpose of this Resolution, all retail sales are sourced as specified in section 39-26-104 (3), C.R.S. The amount subject to the Sales Tax shall not include the amount of any state sales and use tax imposed by article 26 of title 39, C.R.S.

(d) *Collection, Administration and Enforcement.* The collection, administration and enforcement of the Sales Tax shall be performed by the Executive Director of the Colorado Department of Revenue (the "Executive Director") in the same manner as the collection, administration and enforcement of the Colorado state sales tax. The provisions of article 26 of title 39, C.R.S. and all rules and regulations promulgated thereunder by the Executive Director shall govern the collection, administration, and enforcement of the Sales Tax.

(e) *Vendor Fee.* No vendor fee shall be permitted or withheld with respect to the collection and remittance of the Sales Tax.

7. Distribution of Sales Tax Revenue. The proceeds from the collection of the Open Space Sales Tax shall be administered and distributed in the following manner:

(a) *Open Space Advisory Board.* The Open Space Advisory Board shall continue to be appointed by the Board of County Commissioners.

(i) The Open Space Advisory Board shall consist of seven members, four of whom shall be residents of unincorporated Adams County and three of whom shall be residents of cities or towns located in Adams County.

(ii) Members shall serve four-year terms of office, except the initial term of two members from the unincorporated area of Adams County and two members from cities and towns were six years. Members may be re-appointed to successive terms.

(iii) Members shall serve at the pleasure of the Board.

(iv) The Board of County Commissioners shall develop a system to rotate the jurisdictions represented on the Open Space Advisory Board in a systematic fashion.

(v) Members shall not be compensated for their services, but they may be reimbursed for reasonable expenses actually incurred in the performance of their duties in accordance with this Resolution and County policy.

(vi) Members shall act in accordance with law, including Colorado conflict of interest law applicable to public bodies. No member

shall vote or participate in the application process regarding an acquisition or expenditure in which he or she has a financial or ownership interest, or where he or she has an ownership interest in adjacent property.

- (vii) The Open Space Advisory Board will meet quarterly, or as necessary to review proposed projects. All meetings shall be held in accordance with Colorado Open Meetings Law.
- (viii) The Open Space Advisory Board will make recommendations to the Board of County Commissioners regarding the distribution of proceeds from the collection of the Open Space Sales Tax, substantially in accordance with the guidelines set forth in this Resolution.

(b) Deposit and Expenditure of Revenue.

- (i) The County has established an Open Space Fund within which all revenues and expenditures from the Open Space Sales Tax are accounted for.
- (ii) Two percent (2%) of the Open Space Sales Tax collected shall continue to be used by the Open Space Advisory Board for administrative purposes, i.e. consultants, studies, site reviews, etc.
- (iii) After payment of the administrative fee, thirty percent (30%) of the remaining Open Space Sales Tax collected shall continue to be automatically returned to the cities, towns and unincorporated area of Adams County in the same proportion as is the ratio of Open Space Sales Tax collected within the city, town or unincorporated area to the total County sales tax collections, as computed from information provided by the Colorado Department of Revenue. This money may be used by the jurisdiction for either active or passive uses but shall not be used to augment existing parks and open space budgets.
- (iv) After payment of the administrative expenses and distribution of the thirty percent described above, the moneys remaining in the Open Space Fund shall be used as directed by the Board of County Commissioners, substantially in accordance with the following guidelines:
 - (1) Grant applications may be submitted to the Open Space Advisory Board by those jurisdictions having an approved open space and/or recreation plan.
 - (2) The Open Space Advisory Board shall review the application and make recommendations to the Board of County Commissioners regarding approval or denial of the application. Fund distributions may be attributable to both active and passive open space uses, defined as:
 - (A) Passive open space uses include the purchase, construction and maintenance of: horse, bike or running trails; natural areas with limited development for fishing, hiking, walking or biking; wildlife preserves; lakes for fishing with accessible walks, docks, picnic areas and restrooms; conservation easements on agricultural land; environmental education programs; lands and

waterways as community buffers; river and stream corridor land; unimproved flood plains; wetlands; preservation of cemeteries; and picnic facilities.

- (B) Active uses include the purchase, construction, equipping and maintenance of: sports fields, golf courses, and recreation centers.
- (v) Any funds received from the disposition of assets acquired or constructed with revenues of the Open Space Sales Tax shall be used in accordance with the above guidelines.

(c) Authorized Projects and Uses of Funds.

- (i) Revenues collected from the Open Space Sales Tax may be used in the following manner:
 - (A) To acquire fee title interest in real property for open space, natural areas, wildlife habitat, agricultural and ranch lands, historical amenities, parks and trails;
 - (B) To acquire less than fee interests in real property such as easements (including conservation and agricultural), leases, options, future interests, covenants, development rights, subsurface rights and contractual rights, either on an exclusive or nonexclusive basis, for open space, natural areas, wildlife habitat, agricultural and ranch lands, historical amenities, parks and trails purposes;
 - (C) To acquire water rights and water storage rights for use in connection with the aforementioned purposes;
 - (D) To acquire rights-of-way and easements for trails and access to public lands, and to build and improve such trails and accessways;
 - (E) To allow expenditure of funds for joint projects between counties and municipalities, recreation districts, or other governmental entities in the County;
 - (F) To improve and protect open space, natural areas, wildlife habitats, agricultural and ranch lands, historical amenities, parks and trails;
 - (G) To manage, patrol and maintain open space, natural areas, wildlife habitats, agricultural and ranch lands, historical amenities, parks and trails;
 - (H) To pay for related acquisition, construction, equipment, operation and maintenance costs;
 - (I) To implement and effectuate the purposes of the Open Space Program.
- (ii) Passive open space lands may be acquired and maintained and may include:
 - (A) Lands with significant natural resource, scenic and wildlife habitat values;
 - (B) Lands that are buffers maintaining community identity;

- (C) Lands that are to be used for trails and/or wildlife migration routes;
 - (D) Lands that will be preserved for agricultural or ranch purposes;
 - (E) Lands for outdoor recreation purposes limited to passive recreational use, including but not limited to hiking, hunting, fishing, photography, nature studies, and if specifically designated, bicycling or horseback riding;
 - (F) Lands with other important values such as scenic and historic sites that contribute to the County's and County municipalities' natural and cultural heritage.
- (iii) Active open space lands may include lands for park purposes and other recreational uses such as sports fields, golf courses and recreation centers. Park purposes shall be defined as the construction, equipping, acquisition and maintenance of park and recreational improvements and facilities for the use and benefit of the public.
 - (iv) No land or interests acquired with the revenues of the Open Space Sales Tax may be sold, leased, traded, or otherwise conveyed, nor may an exclusive license or permit on such land or interests be given, without the approval of such action by the Board.
8. If a majority of the votes cast on the ballot issue of permanently extending the Open Space Sales Tax are in favor of such issue, the Clerk and Recorder shall provide a notice of adoption of this Resolution, together with a certified copy of this Resolution, to the Executive Director of the Colorado Department of Revenue at least forty-five (45) days prior to January 1, 2021.
 9. For the purpose of C.R.S. § 1-11-203.5, this Resolution shall serve to set the ballot title for the ballot question set forth herein, and the ballot title for such ballot question shall be the text of the ballot question itself.
 10. The officers and employees of the County are hereby authorized and directed to take all action necessary or appropriate to effectuate the provisions of this Resolution.
 11. The rate of the Sales Tax and the deposit of revenues collected from the Open Space Sales Tax as set forth in this Resolution shall not be amended, altered, or otherwise changed unless first submitted to a vote of the registered electors of the County for their approval or rejection. Other provisions of this Resolution may be amended as necessary to effectuate the purposes of this Resolution by resolution adopted by the Board of County Commissioners in accordance with law.
 12. All actions not inconsistent with the provisions of this Resolution heretofore taken by the Board and the officers and employees of the County and directed toward holding the election for the purposes stated herein are hereby ratified, approved, and confirmed.
 13. All prior acts, orders or resolutions, or parts thereof, by the County inconsistent or in conflict with this Resolution are hereby repealed to the extent only of such inconsistency or conflict.
 14. If any section, paragraph, clause, or provision of this Resolution shall be adjudged to be invalid or unenforceable, the invalidity or unenforceability of such section, paragraph, clause, or provision shall not affect any of the remaining sections, paragraphs, clauses, or provisions of this Resolution, it being the intention that the various parts hereof are severable.

- 15. The cost of the election shall be paid from the County's general fund.
- 16. This Resolution shall take effect immediately upon its passage.

Upon motion duly made and seconded the foregoing resolution was adopted by the following vote:

Henry _____ Aye
 Tedesco _____ Aye
 Pinter _____ Aye
 O'Dorizio _____ Aye
 Hodge _____ Aye
 Commissioners

STATE OF COLORADO)
 County of Adams)

I, Josh Zygielbaum, County Clerk and ex-officio Clerk of the Board of County Commissioners in and for the County and State aforesaid do hereby certify that the annexed and foregoing Order is truly copied from the Records of the Proceedings of the Board of County Commissioners for said Adams County, now in my office.

IN WITNESS WHEREOF, I have hereunto set my hand and affixed the seal of said County, at Brighton, Colorado this 1st day of September A.D. 2020.

County Clerk and ex-officio Clerk of the Board of County Commissioners

Josh Zygielbaum:



By:



Deputy