



**PLANNING & DEVELOPMENT MEMORANDUM
#1-2024**

DATE: Jan. 22, 2024

TO: Honorable Mayor Meredith Leighty and City Council Members

THROUGH: Heather Geyer, City Manager 
Jason Loveland, Interim Deputy City Manager 

FROM: Brook Svoboda, Director of Planning & Development 
Ashley McFarland, Planner II

SUBJECT: CB-2015 – Eastlake Rezone to Multifamily (RM-2)

PURPOSE

To consider CB-2015, an ordinance on second reading, to rezone the property located along the south side of Eastlake Avenue and west of Claude Court from Agriculture (AG) to Multifamily (RM-2).

BACKGROUND

The applicant, Eastlake Land Holdings LLC., is requesting consideration for a rezoning of the property located along the south side of Eastlake Avenue and west of Claude Court from Agriculture (AG) to Multifamily (RM-2). The 16.7-acre lot is located north of the Karl's Farm Planned Development. The property is currently vacant land.

Any future development would be required to conform to the development standards within the Unified Development Ordinance (UDO) for review of applicable development standards and engineering requirements. Also, any future development would be considered a Major Site Plan and require review and approval from the Planning Commission based on all applicable development standards in the UDO pertaining to the RM-2 zone district. The need for platting the property will be determined upon review of a development application. Any required final plat that includes public infrastructure would require review and approval by both the Planning Commission and City Council.

The Planning Commission reviewed the proposed rezone at a public hearing on Oct. 17, 2023. The Commission voted 6-1 to recommend approval of the rezone to City Council, with one opposing vote citing strong consideration of the public comment provided during public testimony. One Karl's Farm resident expressed pleasure for their property backing to green space and desired to keep the land vacant. Attachment 1 includes the staff report and exhibits presented to the Planning Commission, which includes additional background information on the rezoning request.

Following public testimony on the requested rezone, the Planning Commission determined that the proposed RM-2 zone district was the most appropriate zoning designation. They further determined that the rezoning request is consistent with the Comprehensive Plan, the Karl's Farm Master Plan, and all applicable zoning criteria outlined in the UDO for rezoning requests.

The property is identified for high-density Transit Oriented Development. Rezoning the site to the RM-2 zone district provides a transition from the single-family attached and detached housing in the northern portion of the Karl's Farm Planned Development to the Transit Oriented Development to the north of the site surrounding the Eastlake / 124th RTD commuter rail station. Additionally, the RM-2 district would encourage redevelopment of the site, as it is now a large, underutilized property that lacks street activation. Rezoning to multifamily would promote

walkability of the area and serve as a connection to the Eastlake / 124th RTD commuter rail station directly to the northeast.

On Nov. 13, 2023, City Council approved CB-2015 on first reading.

On Nov. 27, 2023, the City Clerk received a protest regarding the proposed zoning change. At the Nov. 27, 2023 City Council meeting, the public hearing on CB-2015 was continued to Jan. 22, 2024 at the request of the rezoning applicant. Upon review, Planning and Development staff determined that the protest request did not meet the statutory requirements of C.R.S. §31-23-305.

On Jan. 19, 2023, the protest was resubmitted. Upon review, Planning and Development staff determined that the protest does meet statutory requirements of C.R.S. §31-23-305. Based on Municipal Code Section 11-6-4(a)(3)(E)(iv)(c), the rezoning approval requires three-fourths of the entire voting membership of the City Council (7 affirmative votes) for the rezoning to be effective.

BUDGET/TIME IMPLICATIONS

There are no financial or time impacts to the City.

STAFF RECOMMENDATION

Staff recommends approval of CB-2015 on second reading.

STAFF REFERENCE

If Council Members have any questions, please contact Brook Svoboda, Director of Planning & Development, at bsvoboda@northglenn.org or 303.450.8937.

ATTACHMENTS

1. Planning Commission Staff Memorandum (Oct. 17, 2023)
2. Presentation
3. Letters of Support – Evidence to be included as part of the record



Planning & Development
11701 Community Center Drive
Northglenn, CO 80233
P: 303-450-8739
F: 303-450-8708
northglenn.org

PLANNING AND DEVELOPMENT DEPARTMENT
MEMORANDUM

DATE: October 17, 2023
TO: Planning Commission
FROM: Ashley McFarland, Planner II
THROUGH: Becky Smith, Planning Manager
Brook Svoboda, Director of Planning and Development
SUBJECT: Z-2-23, Eastlake Holdings LLC Rezone

REQUEST

The applicant, Eastlake Holdings LLC, is requesting consideration for a rezoning of the property located along the south side of Eastlake Avenue and west of Claude Court, from Agriculture (AG) to Multifamily (RM-2).

RECOMMENDATION

Staff Recommendation:

Staff recommends the Planning Commission forward a recommendation for approval of a rezone from Agriculture (AG) to Multifamily (RM-2) for the property located along the south side of Eastlake Avenue and west of Claude Court, based on the recommended findings of fact outlined in the Resolution attached.

Recommended Motion:

“Move to approve Planning Commission Resolution 23-13 approving case number Z-2-23, for the rezoning of the property located along the south side of Eastlake Avenue and west of Claude Court to Multifamily.”

DISCUSSION

Site Data

The following table summarizes the site data for the property see Attachment A for an Aerial Map of the vicinity):

Address/General Location	South side of Eastlake Avenue and west of Claude Court
Zoning	Agriculture
Acreage	16.7 acres

Building Square Footage (Existing/Proposed)	Vacant green space with a couple of abandoned and dilapidated structures.
--	---

Characteristics of the Site (see Attachment A for an Aerial Vicinity Map)

- The property is vacant green space with a couple of abandoned and dilapidated structures remaining.
- The property is zoned AG – Agriculture.
- The area to the south has undergone significant change. Previously vacant farmland, the property has since been redeveloped as the Karl’s Farm Planned Development.
- The property (formally Eastlake Reservoir No. 1) has been decommissioned.

Zoning and Surrounding Land Uses

The following table summarizes the zoning and land uses for the properties surrounding this site (see Attachment B for a Zoning Map of the vicinity):

	Zoning	Land Use
North	City of Thornton	City of Thornton
South	PD – Planned Development	Karl’s Farm Planned Development
East	PF – Public Facilities	City of Northglenn Maintenance and Operations
West	PD – Planned Development and City of Thornton	Karl’s Farm Planned Development and City of Thornton

Notification Requirements:

Notification for this application was conducted in accordance with the requirements of Section 11-6-3(e) Scheduling and Notice of Public Hearings of the UDO. Notice of the public hearing was published in the Northglenn-Thornton Sentinel at least 15 days prior to the public hearing. Additionally, a mailed notice was sent to all property owners within the City of Northglenn within 300 feet of the property, and a sign was posted at least 15 days prior to the public hearing.

Analysis:

The applicant, Eastlake Holdings LLC, submitted Attachment C rezoning application in early September. The application was reviewed for compliance with the Looking Up, A Vision for Northglenn’s Future Comprehensive Plan and the Karl’s Farm Master Plan, a 2016 amendment to the Northglenn Comprehensive Plan (Attachment D).

The property described as south of Eastlake Avenue and west of Claude Court, is named as Thornton Parcel Reservoir #1 in the Karl’s Farm Master Plan. Within the Karl’s Farm 2016 adopted plan, the property is identified as Transit-Oriented-Development (TOD) high density (30-60 dwelling units per acre) and thus identified for potential future rezoning. The Karl’s Farm Master Plan outlines the subject rezoning property as the area that is within a 1/3-mile radius of the 124th Eastlake RTD N-Line station. Due to its proximity to the TOD station, the plan recommends residential high-density with density as high as 60 dwelling units per acre. Higher density residential in the area promotes walkability to the TOD station and surrounding neighborhood.

To the south of the subject rezoning property is the 60-acre Karl’s Farm Planned Development. The development master plan outlined a mixed-use district, including commercial uses along 120th Avenue, mixed-use north adjacent, and residential uses attached and detached for the northern half of the planned development area. The master plan also outlined concept land uses for the

properties to the north of Karl’s Farm including the subject rezoning property. The Karl’s Farm Planned Development area is nearly built out, excluding the commercial area along 120th Avenue.

City Staff believes rezoning the property to RM-2 Multifamily would encourage the objectives outlined in the Karl’s Farm Master Plan by providing higher-density housing in close proximity to transit. The rezoning would be compatible with the recommended future land uses as described in the Karl’s Farm Master Plan. Future development would provide the opportunity for diverse medium-intensity housing to act as a transition from the TOD station area to the north and the single-family attached and detached properties to the south.

The purpose statement of the RM-2 zone district states: The RM-2 district is intended to provide housing at varied densities including attached single-family and multifamily uses. The RM-2 district also may include community, educational, and limited supportive uses. The RM-2 district may serve as a transition between higher-intensity commercial and mixed-use districts and lower-density residential districts. Staff finds the proposed use to be consistent with the purpose statement.

Table 3-2-A lists all uses allowed within the RM-2 zone district. The Table of allowed Uses is provided as Attachment E, attached below. Uses allowed by right are indicated with the check mark, cells showing an “S” indicate uses that require a Special Use Permit and are subject to procedures in Subsection 11-6-5(b), Special Use Permit, prohibited uses are shown as blank cells, and accessory uses are indicated with an “A” requiring compliance with Section 11-3-4, Accessory Uses and Structures. Approval of a rezoning to RM-2 would allow for all uses identified in the table.

Rezoning to RM-2 allows the property flexibility in the type of residential development that could occur as future development on the site. The rezoning would provide a diversification of uses in the area. Rezoning the property would also encourage the redevelopment of the site from a large, underutilized property that lacks street activation. The rezoning is consistent with the significant changes that have undergone in the area, with the redevelopment of the adjacent Karl’s Farm. The proposed rezoning would meet the objectives set within the Karl’s Farm Master Plan.

If the site were to be rezoned, it would be subject to standards outlined in Section 11-6-4(a) - Rezoning. Meaning that any future development would need to comply with those standards. The Commission is only considering a request to rezone the property. Any future development on the site must comply with all applicable development standards and processes outlined in this section as well as any other appropriate standards in the UDO. Staff finds it likely that any future redevelopment of the site would require a Major Site Plan, with final approval of such site plan being at the approval of the Planning Commission. Below is a summary of development standards for the proposed zone district:

RM-2 – Multifamily Building Standards	
Minimum Lot Area, Single-Family Attached and Duplex	2,000 sq. ft. per unit
Minimum Lot Area, Multifamily	1,000 sq. ft. per unit
Minimum Lot Area, all other uses	10,500 sq. ft.
Minimum Lot Width	70 ft.
Maximum Height, Primary	60 ft.
Maximum Height, Accessory	20 ft.
Minimum Front Building Setback	15 ft.
Side, Single-Family Attached and Duplex	5 ft.
Side, all other uses/Side, (detached accessory)	10 ft./ 5 ft.

Minimum Rear/Rear (detached accessory)	10 ft./None
Maximum Building Coverage	60%
Maximum Impervious Surface Coverage	80%

APPROVAL CRITERIA

Applicable Code Provisions:

The following sections of the code have been considered in review of this application.

- Section 11-6-4(a) – Rezoning

Rezoning Procedure and Criteria Analysis:

Section 11-6-2 states the Planning Commission shall review rezoning applications and recommend approval, approval with conditions or denial in accordance with Section 11-6-4(a)(3)(E)(iii) – Rezoning Approval Criteria. The Planning Commission’s recommendation will be provided to City Council, where the City Council will review and provide a decision.

Criteria:	Staff Analysis:
(1) The proposed rezoning is consistent with the Comprehensive Plan and the purposes of this UDO;	The proposed rezoning is consistent with the City of Northglenn Comprehensive Plan and Karl’s Farm Master Plan. The Karl’s Farm Master Plan, a 2016 amendment to the Northglenn Comprehensive plan, identified the property for high-density Transit Oriented Development. The proposed rezoning of the site would encourage redevelopment of the site, from a large, underutilized property that lacks street activation. Additionally, the proposed rezoning will encourage a diversification of residential uses that will blend into the changing land uses to the south.
(2) The rezoning is consistent with the purpose statement of the proposed zoning district;	The proposed rezoning is consistent with the purpose statement of RM-2 and would allow the development of varied densities. The rezoning would provide a transition from the single-family attached and detached housing in the northern portion of the Karl’s Farm Planned Development to the transit-oriented development to the north of the site surrounding the 124 th commuter rail station. Rezoning to multifamily would encourage the development of an underutilized property, increase the walkability of the area, and serve as a connection to the 124 th RTD commuter rail station directly adjacent to the northeast. The RM-2 district is compatible with the surrounding land uses and provides a transition zone.
(3) There have been significant changes in the area to warrant a zoning change; The intensity of development in the new zoning district is not expected to create significantly adverse impacts to surrounding properties or the	Significant changes to the area include the 60-acre Karl’s Farm Planned Development site directly to the south. To the north of the site, RTD recently finished the 124 th commuter rail line station (N-line) promoting transit-oriented development (TOD). Rezoning to a multifamily zone district would be

neighborhood; and	consistent to the Karl's Farm Master Plan which detailed the area as TOD high-density development. The rezoning would add needed housing to the TOD area and lead to redevelopment of a site that is currently underutilized and lacks street activation. There would be no adverse impacts to surrounding properties or the neighborhood.
(4) Public facilities and services are available to adequately serve the subject property while maintaining adequate level of service to existing development. And/or:	The property is within proximity of existing public facilities. The site will be able to tie into the Karl's Farm water mains. The site will require upsizing to the Bunker Hill lift station sanitary sewer connection; that work will be at the cost of the developer. The city has the capacity to serve this property with water, sewer, etc.; these engineering or other by-department specifics will be reviewed for compliance during the entitlement application review. Specific utility studies (storm, water, sewer) will be included at the time of site plan review to ensure compliance with the Northglenn UDO and all City Engineering Standards and Specifications.
(6) There was an error in establishing the current zoning;	This area has undergone significant change including the Karl's Farm Master Plan and RTD commuter rail station. Over time the neighborhood has evolved, and the current use is no longer desired. The rezoning would meet the objective set within the Karl's Farm Master Plan.

ADMINISTRATION

Possible Actions by the Planning Commission:

The Planning Commission is not the final approval authority for a request for a rezone to Multifamily (RM-2). The Planning Commission shall review the application and provide a recommendation to the City Council. The Commission's options are as follows:

1. Approve the request, with or without conditions or stipulations;
2. Deny the request for reasons states; or
3. Table the request for further consideration

Next Steps:

The Planning Commission's recommendation will be forwarded to City Council for consideration. The application request would require City Council to approve an ordinance rezoning the property following a public hearing. At this time, the rezone is not scheduled with City Council. Future site development will be required to undergo review as outlined in the UDO.

ATTACHMENTS

- Attachment A – Aerial Map
- Attachment B – Zoning Map
- Attachment C – Rezoning Application and Applicant's Supporting Documentation
- Attachment D – Karl's Farm Master Plan
- Attachment E – Table of Allowed Uses



AERIAL MAP EASTLAKE

Attachment A





Current Zone Code

-  AG
-  CA
-  CG
-  IN
-  MC
-  MN
-  OS
-  PD
-  PF
-  RM-1
-  RM-2
-  RS-1
-  RS-2

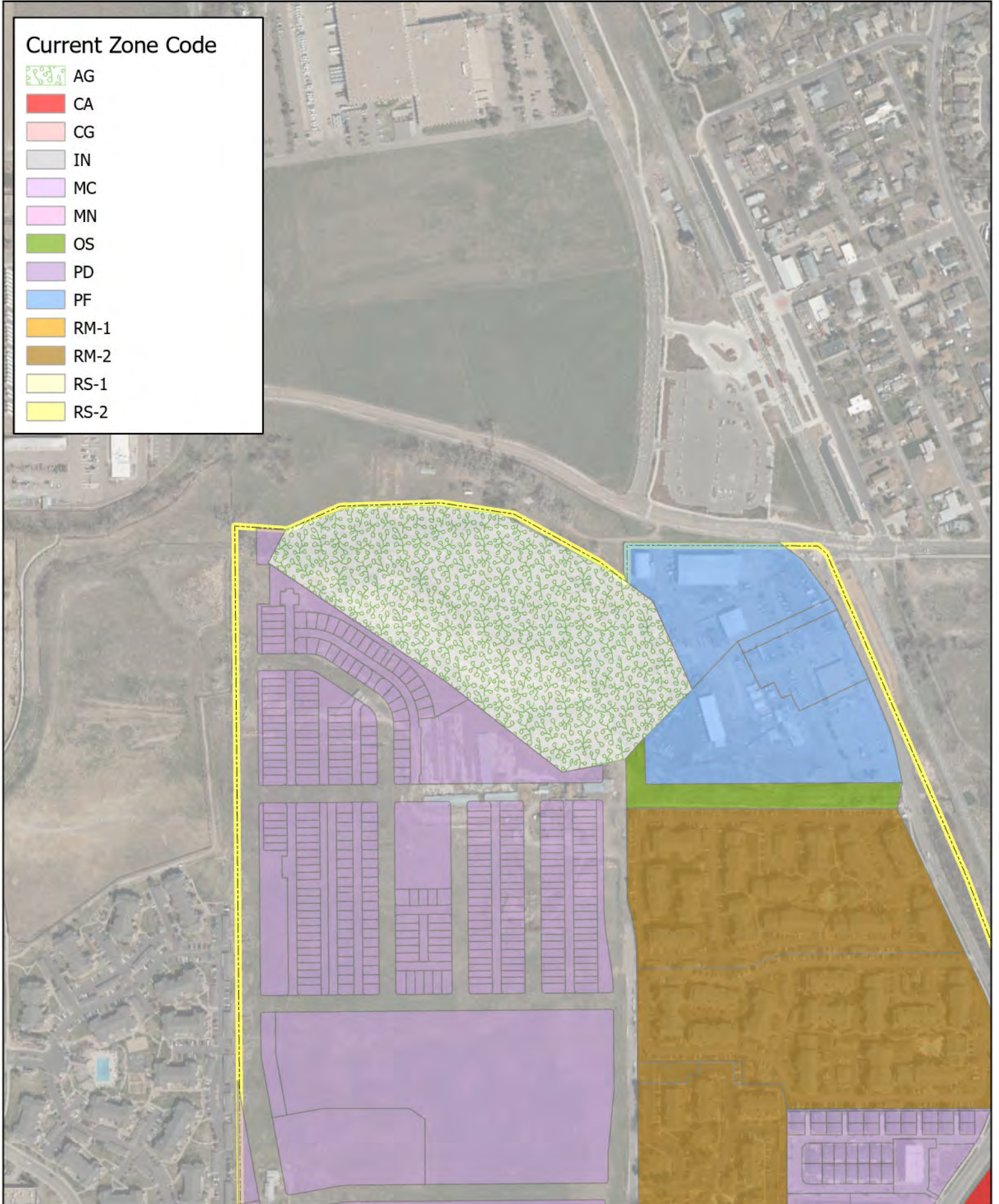



City of Northglenn
 11701 Community Center Drive
 Northglenn, CO 80233
 P: 303-451-8326
 F: 303-450-8708
 northglenn.org

PROJECT INFORMATION

General Description of Request: Re Zoning from AG to RM@

Attach hereto a Project Description Letter that describes in detail the request.

Property Address or Location: See attached ALTA survey

Legal Description: See attached ALTA survey

Current Zoning District: AG

Proposed Zoning District: RM2

Lot area: 16.672 acres

PROPERTY OWNER(S) INFORMATION

Name: Eastlake Land Holdings, LLC

Company (if applicable): _____

Address: 14570 Clay Street

City: Northglenn

State: CO

Zip: 80023

Phone: 303-809-7930

Email: blake@carlsonld.com

AUTHORIZED AGENT (If other than owner)

Name: _____

Company (if applicable): _____

Address: _____

City: _____ State: _____ Zip: _____

Phone: _____ Email: _____

OWNER(S) & AGENT CERTIFICATION

I hereby depose and state under the penalties of perjury that all statements, proposals and/or plans submitted with/or contained in this application are true and correct and the application is complete to the best of my knowledge and belief.

Agent's Signature: _____

Date: _____

Owner(s)' Signature(s):  _____

Date: 7-18-23

STAFF USE ONLY:

Case Number: _____

Date Application Received: _____

State Documentary Fee

Date 1-26-23

\$ 36.00

SPECIAL WARRANTY DEED

THIS SPECIAL WARRANTY DEED, dated January 24, 2023 is between the Eastlake Water Company, a Colorado nonprofit corporation, Grantor, whose legal address is 12450 Washington Street, Thornton, Colorado 80241 and Eastlake Land Holdings, LLC, a Colorado limited liability company, whose street address is 14570 Clay Street, Broomfield, CO 80023, Grantee.

Grantor, for the consideration of Ten and 00/100 Dollars (\$10.00) and other good and valuable consideration, in hand paid, hereby sells and conveys to Grantee, the real property that is described on **Exhibit A** attached hereto and made a part hereof (the "Property"), with all its appurtenances and Grantor warrants title to the same against all persons claiming under Grantor, subject to the following reservations and permitted exceptions:

A. Reservations. Grantor reserves any interest in and to all oil, gas and all other hydrocarbons and other non-surface minerals owned by the Grantor; provided, however, that Grantor hereby unconditionally relinquishes any and all rights to enter upon or use the surface of the Property in connection therewith.

B. Permitted Exceptions. The matters set forth on **Exhibit B** attached hereto and made a part hereof.

Eastlake Water Company,
a Colorado nonprofit corporation

By: 
Emily Hunt, President

ATTEST:

Paul Burkholder, Secretary

STATE OF COLORADO)
) ss.
County of Adams)

The foregoing instrument was acknowledged before me this 24 day of January, 2023, by Emily Hunt, as President of the Eastlake Water Company, a Colorado nonprofit corporation.

Witness my hand and official seal,
My commission expires: 7/29/2024

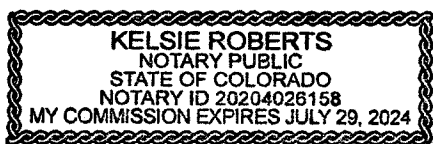

Notary Public



70789505

A PARCEL BEING THE 16.65 ACRE PARCEL THAT IS RESERVED TO THE EASTLAKE WATER CO. RESERVOIR, BEING ADJACENT TO LOTS 18, 19 AND 20, AS SHOWN ON THE PLAT OF THE EASTLAKE SUBDIVISION AS RECORDED JUNE 22, 1911, AT RECEPTION NUMBER 19897; LYING WITHIN THE EAST HALF OF SECTION 35, TOWNSHIP 1 SOUTH, RANGE 68 WEST OF THE SIXTH P.M.; CITY OF NORTHGLENN, COUNTY OF ADAMS, STATE OF COLORADO, MORE PARTICULARLY DESCRIBED AS FOLLOWS:

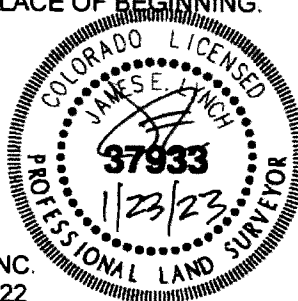
BEGINNING AT A POINT ON THE EAST BOUNDARY OF THE WEST 1/2 OF THE SOUTHEAST 1/4 OF SECTION 35 WHENCE THE NORTHEAST CORNER OF SAID WEST 1/2 OF THE SOUTHEAST 1/4 OF SECTION 35 BEARS NORTH 00°11' WEST 126.7 FEET;
THENCE SOUTH 52°52' EAST 120.7 FEET;
THENCE SOUTH 17°38' EAST 217.8 FEET;
THENCE SOUTH 38°26' EAST 109.4 FEET;
THENCE SOUTH 43°24' WEST 331.5 FEET;
THENCE SOUTH 80°16' WEST 220.0 FEET;
THENCE NORTH 51°52' WEST 500.0 FEET;
THENCE NORTH 56°05' WEST 718.7 FEET;
THENCE NORTH 27°52' EAST 125.8 FEET;
THENCE NORTH 65°45' EAST 193.4 FEET;
THENCE NORTH 87°58' EAST 338.0 FEET;
THENCE SOUTH 81°26' EAST 252.1 FEET;
THENCE SOUTH 61°01' EAST 330.0 FEET;
THENCE SOUTH 52°52' EAST 116.7 FEET TO THE PLACE OF BEGINNING.



JAMES E. LYNCH, PLS NO. 37933
FOR AND ON BEHALF OF AZTEC CONSULTANTS, INC.
300 E. MINERAL AVE., SUITE 1, LITTLETON, CO 80122
303-713-1898

ALTA COMMITMENT

Old Republic National Title Insurance Company

Schedule B, Part II

(Exceptions)

Order Number: SC70789505-3

This commitment does not republish any covenants, condition, restriction, or limitation contained in any document referred to in this commitment to the extent that the specific covenant, conditions, restriction, or limitation violates state or federal law based on race, color, religion, sex, sexual orientation, gender identity, handicap, familial status, or national origin.

1. Any facts, rights, interests, or claims thereof, not shown by the Public Records but that could be ascertained by an inspection of the Land or that may be asserted by persons in possession of the Land.
2. Easements, liens or encumbrances, or claims thereof, not shown by the Public Records.
3. Any encroachment, encumbrance, violation, variation, or adverse circumstance affecting the Title that would be disclosed by an accurate and complete land survey of the Land and not shown by the Public Records.
4. Any lien, or right to a lien, for services, labor or material heretofore or hereafter furnished, imposed by law and not shown by the Public Records.
5. Defects, liens, encumbrances, adverse claims or other matters, if any, created, first appearing in the public records or attaching subsequent to the effective date hereof but prior to the date of the proposed insured acquires of record for value the estate or interest or mortgage thereon covered by this Commitment.
6. (a) Taxes or assessments that are not shown as existing liens by the records of any taxing authority that levies taxes or assessments on real property or by the Public Records; (b) proceedings by a public agency that may result in taxes or assessments, or notices of such proceedings, whether or not shown by the records of such agency or by the Public Records.
7. (a) Unpatented mining claims; (b) reservations or exceptions in patents or in Acts authorizing the issuance thereof; (c) water rights, claims or title to water.
8. EXISTING LEASES AND TENANCIES, IF ANY.

ALTA/NSPS LAND TITLE SURVEY

LOCATED IN THE EAST HALF OF SECTION 35, TOWNSHIP 1 SOUTH, RANGE 68 WEST OF THE SIXTH PRINCIPAL MERIDIAN,
CITY OF NORTHGLENN, COUNTY OF ADAMS, STATE OF COLORADO

LEGAL DESCRIPTION

CONTAINED WITHIN SPECIAL WARRANTY DEED RECORDED JANUARY 26, 2023 UNDER RECEPTION NUMBER 202300004703:

A PARCEL BEING THE 16.65 ACRE PARCEL THAT IS RESERVED TO THE EASTLAKE WATER CO. RESERVOIR, BEING ADJACENT TO LOTS 18, 19 AND 20, AS SHOWN ON THE PLAT OF THE EASTLAKE SUBDIVISION AS RECORDED JUNE 22, 1911, AT RECEPTION NUMBER 19897, LYING WITHIN THE EAST HALF OF SECTION 35, TOWNSHIP 1 SOUTH, RANGE 68 WEST OF THE SIXTH P.M.; CITY OF NORTHGLENN, COUNTY OF ADAMS, STATE OF COLORADO, MORE PARTICULARLY DESCRIBED AS FOLLOWS:

BEGINNING AT A POINT ON THE EAST BOUNDARY OF THE WEST 1/2 OF THE SOUTHEAST 1/4 OF SECTION 35 WHEN THE NORTHEAST CORNER OF SAID WEST 1/2 OF THE SOUTHEAST 1/4 OF SECTION 35 BEARS NORTH 00°11' WEST 126.7 FEET;

- THENCE SOUTH 52°52' EAST 120.7 FEET;
- THENCE SOUTH 17°38' EAST 217.8 FEET;
- THENCE SOUTH 38°26' EAST 109.4 FEET;
- THENCE SOUTH 43°24' WEST 331.5 FEET;
- THENCE SOUTH 80°16' WEST 220.0 FEET;
- THENCE NORTH 51°52' WEST 500.0 FEET;
- THENCE NORTH 56°05' WEST 718.7 FEET;
- THENCE NORTH 27°52' EAST 125.8 FEET;
- THENCE NORTH 65°45' EAST 193.4 FEET;
- THENCE NORTH 87°58' EAST 338.0 FEET;
- THENCE SOUTH 81°26' EAST 252.1 FEET;
- THENCE SOUTH 61°01' EAST 330.0 FEET;
- THENCE SOUTH 52°52' EAST 116.7 FEET TO THE PLACE OF BEGINNING.

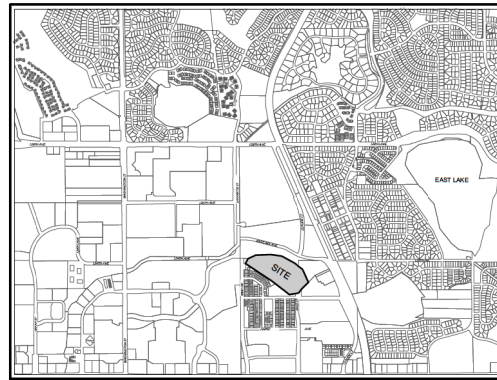

VICINITY MAP

SCALE: 1" = 2000'

GENERAL NOTES- CONT.

8. FLOODPLAIN: THE SURVEYED PROPERTY IS LOCATED WITHIN ZONE X, AREAS OF MINIMAL FLOOD HAZARD, AS IDENTIFIED BY THE FEDERAL EMERGENCY MANAGEMENT AGENCY (FEMA) ON FLOOD INSURANCE RATE MAP (FIRM) - MAP NUMBER 08001C0312J WITH A MAP REVISED DATE OF DECEMBER 2, 2021. (TABLE A, ITEM NO. 3)
9. THE SURVEYED PROPERTY CONTAINS A CALCULATED AREA OF 726,226 SQUARE FEET OR 16.672 ACRES, MORE OR LESS. (TABLE A, ITEM NO. 4)
10. NO ZONING REPORT OR LETTER WAS PROVIDED TO THE SURVEYOR OF RECORD. (TABLE ITEM NO. 6(a))
11. THIS SURVEY DOES NOT CERTIFY TO SUBSURFACE FEATURES, IMPROVEMENTS, UTILITIES OR BURIED LINES OF ANY TYPE, LOCATION DEPICTED HEREON ARE DERIVED FROM FIELD SURVEY OF UTILITY FLAGGING / PAINT MARKING, PERFORMED BY KINETIC INDUSTRY ON MARCH 21, 2023. (TABLE A, ITEM NO. 11 (b))
12. THE SURVEYOR AND/OR THOSE WORKING UNDER HIS SUPERVISION DID NOT OBSERVE ANY EVIDENCE OF EARTH MOVING WORK, BUILDING CONSTRUCTION OR BUILDING ADDITIONS. (TABLE A, ITEM NO. 16)
13. NO BUILDINGS WERE OBSERVED WITHIN THE SUBJECT PROPERTY AT THE TIME OF THIS SURVEY.
14. BENCHMARK: CITY OF THORNTON "BM 120-43" BEING A CHISELED "+" ON THE TOP OF THE NORTHWEST UPPER FLANGE BOLT ON A FIRE HYDRANT JUST SOUTH OF EAST 120TH AVE. IN THE CURBED LANDSCAPE AREA JUST NORTH OF THE NORTHWOOD VILLAGE SHOPPING CENTER APPROXIMATELY 915 FEET EAST OF THE UNION PACIFIC RAILROAD TRACKS. THE FIRE HYDRANT IS AT THE EAST END OF THE CURBED LANDSCAPE AREA, 4.5 FEET WEST OF THE EAST END AND 5.5 FEET SOUTH OF THE NORTH SIDE, AND IS APPROXIMATELY 86 FEET SOUTH OF THE OF THE CENTERLINE OF EAST 120TH AVE.
ELEVATION = 5280.80' (NAVD 88)

TITLE COMMITMENT NOTES

PREPARED WITH THE BENEFIT OF THE TITLE OWNER'S TITLE INSURANCE POLICY PREPARED BY LAND TITLE GUARANTEE COMPANY, ORDER NUMBER SC7C789505, WITH A POLICY DATE OF JANUARY 26, 2023 AT 5:00 P.M.

NOTE: THE WORD "AFFECTS" AS USED BELOW, IS HEREBY DEFINED AS: A DETERMINATION THAT THE PROPERTY OR INTERESTS DESCRIBED, WITHIN THE ITEMS LISTED AMONG THE SCHEDULE B PROVIDED, FALLS WITHIN OR TOUCHES THE SURVEYED PROPERTY.

ITEM NUMBERS BELOW REFER TO THOSE ITEMS AS LISTED IN SCHEDULE B OF SAID TITLE INSURANCE POLICY.

1. ANY FACTS, RIGHTS, INTERESTS, OR CLAIMS THEREOF, NOT SHOWN BY THE PUBLIC RECORDS BUT THAT COULD BE ASCERTAINED BY AN INSPECTION OF THE LAND OR THAT MAY BE ASSERTED BY PERSONS IN POSSESSION OF THE LAND, NO ADDITIONAL INFORMATION WAS PROVIDED TO THE SURVEYOR OF RECORD.
2. EASEMENTS, LIENS OR ENCUMBRANCES, OR CLAIMS THEREOF, NOT SHOWN BY THE PUBLIC RECORDS, NO ADDITIONAL INFORMATION WAS PROVIDED TO THE SURVEYOR OF RECORD.
3. ANY ENCROACHMENT, ENCUMBRANCE, VIOLATION, VARIATION, OR ADVERSE CIRCUMSTANCE AFFECTING THE TITLE THAT WOULD BE DISCLOSED BY AN ACCURATE AND COMPLETE LAND SURVEY OF THE LAND AND NOT SHOWN BY THE PUBLIC RECORDS THIS SURVEY SERVES TO SATISFY THIS EXCEPTION.
4. ANY LIEN OR RIGHT TO A LIEN, FOR SERVICES, LABOR OR MATERIAL HERETOFORE OR HEREAFTER FURNISHED, IMPOSED BY LAW AND NOT SHOWN BY THE PUBLIC RECORDS, NOT ADDRESSED AS PART OF THIS SURVEY.
5. (A) UNPATENTED MINING CLAIMS; (B) RESERVATIONS OR EXCEPTIONS IN PATENTS OR IN ACTS AUTHORIZING THE ISSUANCE THEREOF; (C) WATER RIGHTS, CLAIMS OR TITLE TO WATER, NOT ADDRESSED AS PART OF THIS SURVEY.

ITEM NOS. 1 THROUGH 3 OF THE STANDARD EXCEPTIONS ARE HEREBY DELETED.

ITEM NO. 4 OF THE STANDARD EXCEPTIONS IS DELETED AS TO ANY LIENS OR FUTURE LIENS RESULTING FROM WORK OR MATERIAL CONTRACTED FOR OR FURNISHED AT THE SPECIFIC, DIRECT REQUEST, AND WITH THE ACTUAL KNOWLEDGE OF EASTLAKE WATER COMPANY, A COLORADO NONPROFIT CORPORATION.

OLD REPUBLIC NATIONAL TITLE INSURANCE COMPANY SHALL HAVE NO LIABILITY FOR ANY LIENS ARISING FROM WORK OR MATERIAL FURNISHED AT THE SPECIFIC, DIRECT REQUEST, AND WITH THE ACTUAL KNOWLEDGE OF EASTLAKE LAND HOLDINGS, LLC, A COLORADO LIMITED LIABILITY COMPANY.

TITLE COMMITMENT NOTES - CONT.

6. ANY AND ALL TAXES AND ASSESSMENTS, NOT ADDRESSED AS PART OF THIS SURVEY.
7. OIL, GAS, AND OTHER RESERVATIONS CONTAINED IN WARRANTY DEED RECORDED JANUARY 26, 2023 UNDER RECEPTION NO. 202300004703, AFFECTS THE SURVEYED PROPERTY, BUT NOT IS NOT A PLOTTABLE ITEM.

GENERAL NOTES

1. NOTICE: ACCORDING TO COLORADO LAW YOU MUST COMMENCE ANY LEGAL ACTION BASED UPON ANY DEFECT IN THIS SURVEY WITHIN THREE YEARS AFTER YOU FIRST DISCOVER SUCH DEFECT. IN NO EVENT MAY ANY ACTION BASED UPON ANY DEFECT IN THIS SURVEY BE COMMENCED MORE THAN TEN YEARS FROM THE DATE OF THE CERTIFICATION SHOWN HEREON.
2. ANY PERSON WHO KNOWINGLY REMOVES, ALTERS OR DEFACES ANY PUBLIC LAND SURVEY MONUMENT OR LAND BOUNDARY MONUMENT OR ACCESSORY, COMMITS A CLASS TWO (2) MISDEMEANOR PURSUANT TO STATE STATUTE 18-4-508, C.R.S.
3. THIS SURVEY DOES NOT CONSTITUTE A TITLE SEARCH BY LJA SURVEYING TO DETERMINE OWNERSHIP OR EASEMENTS OF RECORD, FOR ALL INFORMATION REGARDING EASEMENTS, RIGHTS-OF-WAY, AND TITLE OF RECORD, LJA SURVEYING RELIED UPON THE OWNER'S TITLE INSURANCE POLICY PREPARED BY LAND TITLE GUARANTEE COMPANY, ORDER NUMBER SC7C789505, WITH A POLICY DATE OF JANUARY 26, 2023 AT 5:00 P.M.
4. THE LINEAL UNIT USED IN THE PREPARATION OF THIS SURVEY IS THE U.S. SURVEY FOOT AS DEFINED BY THE UNITED STATES DEPARTMENT OF COMMERCE, NATIONAL INSTITUTE OF STANDARDS AND TECHNOLOGY.
5. THIS SURVEY MAY NOT REFLECT ALL UTILITIES, OR IMPROVEMENTS, IF SUCH ITEMS WERE HIDDEN BY LANDSCAPING, OR ARE COVERED BY SUCH ITEMS AS DUMPSTERS OR TRAILERS, OR WHEN THE SITE WAS COVERED WITH SNOW, AT THE TIME OF SURVEY, THIS SITE WAS NOT COVERED BY SNOW.
6. BASIS OF BEARINGS: THE NORTH LINE OF THE SOUTHEAST QUARTER OF SECTION 35, TOWNSHIP 1 SOUTH, RANGE 68 WEST OF THE SIXTH PRINCIPAL MERIDIAN IS ASSUMED TO BEAR NORTH 89°54'48" EAST BASED ON NAD83 (2011) COLORADO STATE PLANE NORTH ZONE (5011) COORDINATES, BEING MONUMENTED AT THE EAST QUARTER CENTER OF SAID SECTION BY A 3-1/4" ALUMINUM CAP STAMPED "CITY OF THORNTON PLS 24965 1997" IN MONUMENT BOX AND AT THE CENTER QUARTER QUARTER CORNER BY A 2.0 FOOT WITNESS CORNER (WEST) BEING A 3-1/4" ALUMINUM CAP STAMPED "WC 2.0 2003 PLS 26600" IN MONUMENT BOX.
7. ADDRESS: THERE WAS NOT POSTED ADDRESS OR ONE PROVIDED. (TABLE A, ITEM NO. 2)

SURVEYOR'S CERTIFICATE

TO : EASTLAKE LAND HOLDINGS, LLC, A COLORADO LIMITED LIABILITY COMPANY
: LAND TITLE GUARANTEE COMPANY
: OLD REPUBLIC NATIONAL TITLE INSURANCE COMPANY

THIS IS TO CERTIFY THAT THIS MAP OR PLAT AND THE SURVEY WHICH IT IS BASED WERE MADE IN ACCORDANCE WITH THE 2021 MINIMUM STANDARD DETAIL REQUIREMENTS FOR ALTA/NSPS LAND TITLE SURVEYS, JOINTLY ESTABLISHED AND ADOPTED BY ALTA AND NSPS AND INCLUDES ITEMS 1, 2, 3, 4, 5, 6(a), 11(b) AND 16 OF TABLE A THEREOF.

THE FIELD WORK WAS COMPLETED ON: APRIL 11, 2023

DATE OF PLAT OR MAP: JULY 18, 2023

DEREK S. BROWN, REGISTERED LAND SURVEYOR
COLORADO PLS NO. 38064
FOR AND ON BEHALF OF LJA SURVEYING

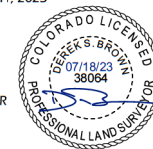

LJA SURVEYING

1765 W. 17th Avenue	Suite 300	Westminster, CO 80234
303-421-4224 • www.lja.com		

ALTA/NSPS LAND TITLE SURVEY

LOCATED IN THE EAST HALF OF SECTION 35, TOWNSHIP 1 SOUTH, RANGE 68 WEST OF THE SIXTH PRINCIPAL MERIDIAN,
CITY OF NORTHGLENN, COUNTY OF ADAMS, STATE OF COLORADO

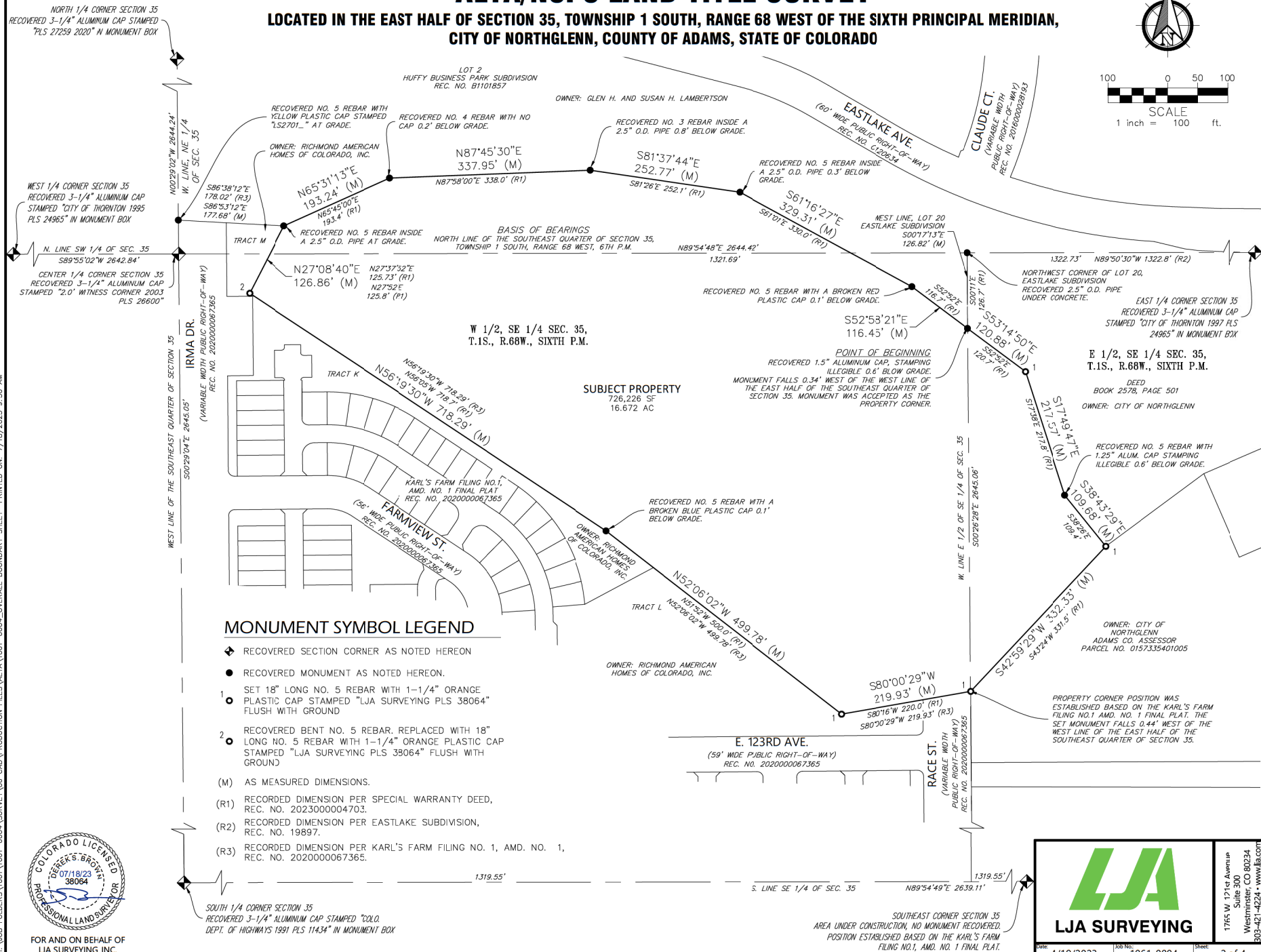
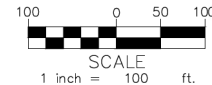

MONUMENT SYMBOL LEGEND

- ◆ RECOVERED SECTION CORNER AS NOTED HEREON
- RECOVERED MONUMENT AS NOTED HEREON.
- 1. SET 18" LONG NO. 5 REBAR WITH 1-1/4" ORANGE PLASTIC CAP STAMPED "LJA SURVEYING PLS 38064" FLUSH WITH GROUND
- 2. RECOVERED BENT NO. 5 REBAR. REPLACED WITH 18" LONG NO. 5 REBAR WITH 1-1/4" ORANGE PLASTIC CAP STAMPED "LJA SURVEYING PLS 38064" FLUSH WITH GROUND
- (M) AS MEASURED DIMENSIONS.
- (R1) RECORDED DIMENSION PER SPECIAL WARRANTY DEED, REC. NO. 202300004703.
- (R2) RECORDED DIMENSION PER EASTLAKE SUBDIVISION, REC. NO. 19897.
- (R3) RECORDED DIMENSION PER KARL'S FARM FILING NO. 1, AMD. NO. 1, REC. NO. 202000067365.



FOR AND ON BEHALF OF
LJA SURVEYING INC.

LJA SURVEYING

1765 W. 17th Avenue
Suite 300
Westminster, CO 80024
303-421-4224 • www.lja.com

DATE: 4/19/2023 JOB NO.: 1061-0004 SHEET: 2 of 4

I:\JOB FOLDERS\1061-0004\SURVEY\06 CAD\PRODUCTION FILES\ALTA\1061-0004_OVERALL_BOUNDARY_SHEET_PRINTED_ON: 7/18/2023 9:50 AM

ALTA/NSPS LAND TITLE SURVEY

LOCATED IN THE EAST HALF OF SECTION 35, TOWNSHIP 1 SOUTH, RANGE 68 WEST OF THE SIXTH PRINCIPAL MERIDIAN,
CITY OF NORTHGLENN, COUNTY OF ADAMS, STATE OF COLORADO

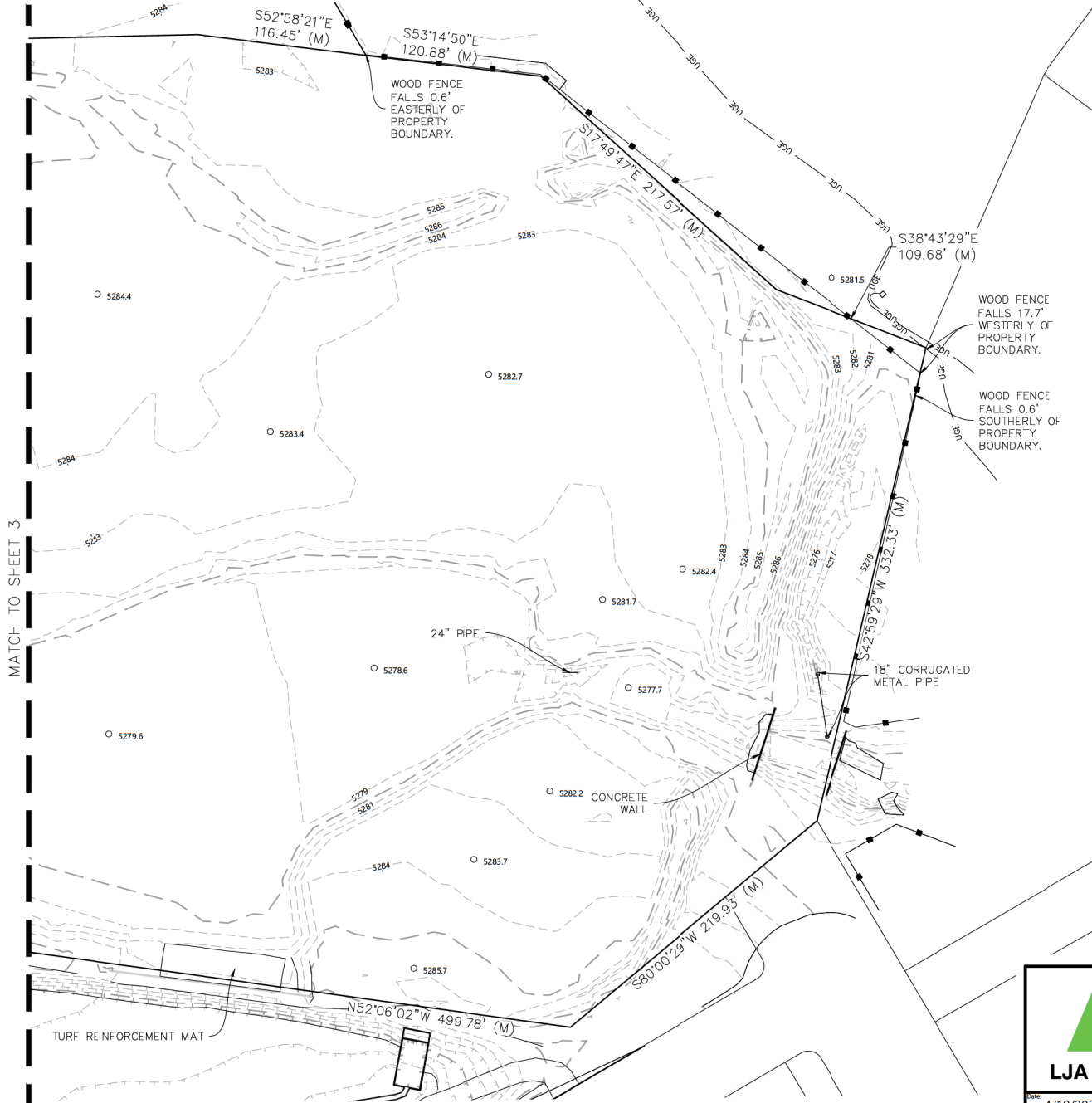
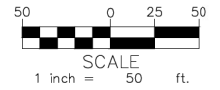

MATCH TO SHEET 3



FOR AND ON BEHALF OF
LJA SURVEYING, INC.

	Date: 4/19/2023		Job No.: 1061-0004		Sheet: 4 of 4	
	1765 W. 121st Avenue Suite 300 Westminster, CO 80234 303-421-4224 • www.lja.com					

I:\JOB FOLDERS\1061-0004\SURVEY\06 CAD\PRODUCTION FILES\ALTA\1061-0004_DETAIL SHEET - PRINTED ON: 7/18/2023 9:51 AM

RESOLUTION

A RESOLUTION APPROVING AN INTERGOVERNMENTAL AGREEMENT BETWEEN THE CITY AND THE CITY OF NORTHGLENN REGARDING THE EASTLAKE AVENUE RELOCATION.

WHEREAS, Section 18(2)(a) of Article XIV of the Colorado Constitution and Sections 29-1-201 et seq. and 29-20-105 of the Colorado Revised Statutes authorize and encourage governments to cooperate by contracting with one another for their mutual benefit; and

WHEREAS, the City is currently working with a developer for the Eastlake Station South development project located west of the Eastlake 124th Station area. The developer's Conceptual Site Plan includes, among other things, the relocation of Eastlake Avenue between Lafayette Street and Claude Court as a collector street that will be constructed within existing right-of-way (ROW) and future ROW over land owned by the Eastlake Water Company as the developer has depicted in Exhibit A attached hereto; and

WHEREAS, the City is amenable to this relocation because it is consistent with the Eastlake Subarea Plan and the Eastlake Station Area Master Plan, as amended; and

WHEREAS, the City of Thornton and City of Northglenn recognize both will benefit from completion of this relocation of Eastlake Avenue (Project) and desire to address the Project roadway design and construction standards, road standards, and maintenance responsibilities, and to identify adjacent property access control.

NOW, THEREFORE, BE IT RESOLVED BY THE CITY COUNCIL OF THE CITY OF THORNTON, COLORADO, AS FOLLOWS:

1. That the Intergovernmental Agreement (IGA) attached hereto and incorporated herein is hereby approved.
2. That the City Manager, or his designee, is hereby authorized to sign, and the City Clerk to attest, the IGA.
3. That the IGA shall not be effective until executed by both Cities.

PASSED AND ADOPTED at a regular meeting of the City Council of the City of Thornton, Colorado, on May 11, 2021.

Attachment C

CITY OF THORNTON, COLORADO

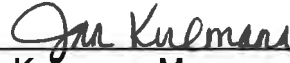

Jan Kulmann, Mayor

ATTEST:



Kristen N. Rosenbaum, City Clerk

INTERGOVERNMENTAL AGREEMENT BETWEEN THE CITIES OF THORNTON AND NORTHGLENN REGARDING EASTLAKE AVENUE RELOCATION

This Intergovernmental Agreement ("Agreement") is made and entered into this 11 day of May, 2021 by and between the City of Thornton, a Colorado home rule municipality located at 9500 Civic Center Drive, Thornton, CO 80229 ("Thornton"), and the City of Northglenn, a Colorado home rule municipality located at 11701 Community Center Drive, Northglenn, CO 80233 ("Northglenn"). Thornton and Northglenn may be referred to individually as a "Party" or collectively as the "Parties."

RECITALS

WHEREAS, Section 18(2)(a) of Article XIV of the Colorado Constitution and Sections 29-1-201 *et seq.* and 29-20-105 of the Colorado Revised Statutes authorize and encourage governments to cooperate by contracting with one another for their mutual benefit; and

WHEREAS, Thornton is currently working with a developer for the Eastlake Station South development project located west of the Eastlake Station Area. The developer's conceptual site plan includes, among other things, the relocation of Eastlake Avenue between Lafayette Street and Claude Court as a collector street that will be constructed within existing right-of-way and future right-of-way over land owned by the Eastlake Water Company ("Eastlake Parcel") and the developer as depicted in Exhibit A attached hereto; and

WHEREAS, Thornton is amenable to this relocation because it is consistent with its Eastlake Subarea Plan and the Eastlake Station Area Master Plan, as amended; and

WHEREAS, the Parties recognize both will benefit from completion of this relocation of Eastlake Avenue (the "Project") and desire to address Project roadway design and construction standards, road standards, and maintenance responsibilities, and to identify adjacent property access control.

TERMS

NOW, THEREFORE, in consideration of the mutual covenants and agreements contained herein, the Parties hereto agree as follows:

1. Recitals Incorporated. The recitals set forth above are incorporated into this Agreement, and shall be deemed terms and provisions hereof, to the same extent as if fully set forth in this Section.
2. Right of Way. The Project right of way required to be acquired from Eastlake Water Company and other property to be provided by the developer as generally depicted in Exhibit A and marked as "Right of Way" shall be at no cost to Northglenn.

Attachment C

3. Design and Construction of the Project.
- a. The Project shall be designed and constructed in accordance with current Thornton Standards and Specifications including Thornton MS-4 stormwater permit requirements.
 - b. Thornton shall, with concurrence from Northglenn, determine the Project's access control to adjacent properties subject to the Thornton's municipal jurisdiction in accordance with Thornton codes, standards and specifications. The Project's access control for properties subject to Northglenn's municipal jurisdiction shall be in accordance with Northglenn codes, standards and specifications, with concurrence from Thornton.
 - c. At the time of Project design review, Thornton will request input from Northglenn's representative, identified in Paragraph 5 herein.
 - d. Project design and construction costs shall be at no cost to Northglenn.
 - e. Northglenn agrees not to unreasonably withhold or delay the review, approval or processing of plans and fees associated with the Project located within its boundaries.
 - f. All work product produced as a result of this Agreement shall be owned by Thornton and made available to Northglenn in an appropriate format, if requested.

4. Maintenance Responsibilities.
- a. When the Project is open to the traveling public, the relocated Eastlake Avenue maintenance will be the sole responsibility of Thornton and at no cost to Northglenn.
 - b. Maintenance includes, but is not limited to, necessary repair and replacement of the street, sidewalk, shared use paths, trails, traffic control devices, lighting, striping, signs, landscape, and snow and ice removal.

5. Party Representatives. The Party Representatives are as follows:

Northglenn
Name title
Address
Phone
Email

Thornton
Name title
Address
Phone
Email

Attachment C

6. Miscellaneous.
- a. Colorado Governmental Immunity Act. Northglenn and Thornton by entering into this Agreement do not waive the rights, limitations, and defenses of the Colorado Governmental Immunity Act, C.R.S. 24-10-101 *et seq.*, as it is from time to time amended, or other rights or protections otherwise provided by law.
 - b. Separate Entities. Northglenn and Thornton are separate, independent governmental entities and shall maintain such status throughout the course of this Agreement.
 - c. Appropriations. Notwithstanding any other term, condition, or provision herein, each and every financial obligation of Northglenn and Thornton stated in this Agreement is subject to the requirement of a prior appropriation of funds therefor by the appropriate governing body.
 - d. No Agency. It is understood and agreed that this Agreement is intended to facilitate cooperation between Northglenn and Thornton to cause the design, construction and maintenance of the Eastlake Parcel. This Agreement does not authorize any Party to act for another for any other purpose whatsoever.
 - e. No Implied Waiver. A waiver by any Party of a breach of any term or provision of this Agreement shall not operate or be construed as a waiver of any subsequent breach by either Party.
 - f. Notices. Any notice required or permitted by this Agreement shall be in writing and shall be deemed to have been sufficiently given for all purposes if hand-delivered, sent by certified mail or registered mail, postage and fees prepaid, addressed to the Party to whom such notice is to be given at the address set forth above. Such notice shall be deemed to have been given when deposited in the United States mail.
 - g. Paragraph Captions. The captions of the paragraphs are set forth only for the convenience and reference of the Parties hereto.
 - h. Integration and Amendment. This Agreement represents the entire agreement between Northglenn and Thornton with regard to the subject matter of this Agreement and there are no oral or collateral agreements or understandings. This Agreement may be amended only by an instrument in writing signed by Northglenn and Thornton. If any provision of this Agreement is held invalid or unenforceable, no other provision shall be affected by such holding, and all of the remaining provisions of this Agreement shall continue in full force and effect.
 - i. Exhibits All exhibits attached hereto and referred to herein are incorporated herein by this reference.

Attachment C

- j. Termination. This Agreement shall terminate once the Project is completed, open to the traveling public and the Parties have, by letter agreement, amended the “Intergovernmental Agreement for Right-of-Way Maintenance entered into by and between the City of Thornton and the City of Northglenn, Colorado,” C.D. No. 2001-158, to amend the list of roadways under “City of Thornton Responsibility” to include the Project.
- k. Governing Law. This Agreement shall be governed by the laws of the State of Colorado.
- l. Venue. Venue for any actions under this Agreement shall be in Adams County, Colorado.

IN WITNESS WHEREOF, Northglenn and Thornton have executed this Agreement to be effective as of the day and year first above written.

CITY OF NORTHGLENN, COLORADO

Meredith Leighty, Mayor

ATTEST:



Johanna Small, City Clerk

APPROVED AS TO FORM:

Corey Hoffmann, City Attorney

Attachment C

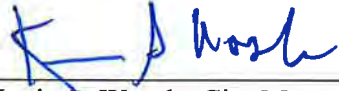
CITY OF THORNTON, COLORADO



Kevin S. Woods, City Manager

ATTEST:



Kristen N. Rosenbaum, City Clerk

APPROVED AS TO FORM:



William A. Tuthill III, Interim City Attorney

Eastlake - 124th Avenue ROW IGA





MEMORANDUM

Date: August 29, 2023

To: Northglenn Planning and Development Department

From: Carlson Land Development , Norris Design

Re: Rezoning Approval Criteria for the property at southwest corner of 124th Avenue and Claude Court, Eastlake Land Holdings, LLC

On behalf of Eastlake Land Holdings, LLC, Norris Design is pleased to submit this request to rezone the subject parcel that is contiguous and located west of the Northglenn Maintenance and Operations Facility, south of the proposed realignment of Eastlake Avenue (124th Avenue) and north of the Karl's Farm master plan community. The owners are proposing that the site be rezoned from the current Agricultural (AG) zoning to Multifamily (RM2) based on conformance with the following criteria.

Section 11-6-4(a)(3)(E)(iii). Rezoning Approval Criteria

1. The proposed rezoning is consistent with the Comprehensive Plan and the purposes of this UDO;

The proposed rezoning to Multifamily 2 (RM2) is consistent with the Karl's Farm Master Plan (a 2016 Amendment to Northglenn's Comprehensive Plan), which designates the area for High-Density Transit Oriented Development. The plan states that density in this area could be as high as 60 dwelling units per acre and recommends residential land use near the open space associated with the reservoir. These recommendations are made in support of the plan's guiding principle to "Build Transit-Supportive Development".

2. The rezoning is consistent with the purpose statement of the proposed zoning district;

The purpose of the RM2 zoning is to "provide housing at varied densities...(and) serve as a transition between higher intensity mixed-use districts and lower density residential districts." By rezoning to RM2, the future development of land would provide a natural transition from the single family attached and detached homes in the northern part of Karl's Farm, to the transit-oriented development surrounding the Eastlake and 124th Commuter Rail Station nearby.

3. There have been significant changes in the area to warrant a zoning change; The intensity of development in the new zoning district is not expected to create significantly adverse impacts to surrounding properties or the neighborhood; and

The existing Agricultural zoning: "characterized by open areas of range land, large planted areas, and natural undisturbed areas that are mostly rural" is no longer applicable to the site, given the construction of the Eastlake and 124th Commuter Rail Station, and the Karl's Farm master plan community. The area has transitioned from agricultural land uses to infill and transit-oriented development.



4. Public facilities and services are available to adequately serve the subject property while maintaining adequate level of service to existing development. And/or:

As an infill site, the property is within close proximity of existing public facilities. If developed, the site will complete necessary upsizing to the Bunker Hill lift station sanitary sewer connection. Water for the site will tie into the Karl's Farm water mains which are able to accommodate additional demand. A traffic study will determine any necessary improvements to surrounding roads, and the applicant's share of responsibility for those improvements.

5. There was an error in establishing the current zoning;

At the time that this site was zoned Agricultural, it was likely intentional and a correct designation; however, given the surrounding development of the Eastlake and 124th Commuter Rail Station, and the Karl's Farm master plan community the area can no longer be characterized as agricultural. Rezoning to Multifamily will allow the site to meet the goals of the adopted Karl's Farm Master Plan.

We look forward to working with the Northglenn Planning and Development Department to realize the goals of the Karl's Farm Master Plan through rezoning and redevelopment of this site. Please do not hesitate to contact me with request for any additional information or exhibits at 303.892.1166 or drael@norris-design.com.

Sincerely,

Norris Design

Diana Rael
Principal



MASTER PLAN



Table of Contents

Contents

Acknowledgments	2
Chapter 1: Introduction	3
Background	3
Project Study Area	4
History of the Property	5
The North Metro Line.....	6
RTD Station	6
Project Scope	7
Key Study Area Conclusions and Observations.....	8
Chapter 2: Vision Development	10
Introduction.....	10
Constraints and Opportunities	10
Family Development Preferences	11
Elements the Family Does Not Want to See:.....	11
Elements the Family Does Want to See:.....	11
Guiding Principles.....	13
Overall Vision for the Property.....	14
Urban Land Institute Panel.....	15
Chapter 3: Concept Land Use Plans	16
Introduction.....	16
Land Uses	16
Northglenn M&O Facility	20
Street Network.....	22
Detailed Concept Scenarios.....	23
Concept A: Park View	24
Concept B: Curving Irma.....	25
Chapter 4: Recommendations	26
Issues for Further Exploration	26
Next Steps	27
Appendix	28
Concept Roadway Plans	
Karl’s Farm Market Analysis	
Northglenn M&O Area Market Assessment & Relocation Analysis	
120th Avenue Corridor Study:	
Washington Street to Claude Court	

Acknowledgments

City of Northglenn Staff:

Travis Reynolds, Project Manager
 Becky Smith, Deputy Project Manager
 Brook Svoboda, Director,
 Planning and Development Department
 Debbie Tuttle, Economic Development Manager

Consultant Team:

Mark Leese, Leese & Associates
 Arleen Taniwaki, Armand Land Use Economics
 Tim Baldwin,
 Rocky Mountain West Transit & Urban Planning LLC

ULI Developer Panel:

Bruce O’Donnell, Starboard Realty, Chair
 Chris Coble, Black Label Development
 Jim Godwin, Wilson & Company
 Mike Kboudi, DTZ Brokers
 John Koval, Coburn
 Michael Leccese, Executive Director, ULI Colorado
 Heidi Majerik
 Gene Myers, New Town Builders
 George Thorn, Mile High Development

Hinkhouse Family:

Pam Drake
 Sharen Padzimek
 Karen Swaites
 Lloyd Swaites
 Deanna Durland

INTRODUCTION

Background

The City of Northglenn is an inner ring suburb of the greater Denver Metro Region that was once the premier land development of its day. The city enjoyed significant growth throughout the second half of the 20th century and was home to many proud citizens who contributed to making it a community that residents are still proud of. As time marched on, the city became encompassed by the surrounding growth of neighboring suburban cities. Today, as it approaches its 50th anniversary as an incorporated city, Northglenn exists as a nearly fully “built-out” community. The City has few significant opportunities for growth and must rely on infill and redevelopment as a major means of reinventing itself.

Throughout the City of Northglenn’s development in the 20th century, one relatively small portion of the city remained immune to the growth pressures of the surrounding area and region. Karl’s Farm is a 60-acre site nestled in the far northeast corner of Northglenn, near the city’s border with Thornton.

Surrounded on three sides by residential development, Karl’s Farm and its related retail operations opened in 1947 and became a Northglenn institution. However, since its peak in the 1980s, the farm and its dairy have seen its business decline and ultimately close. In 2012 the family that owns the property decided to begin

the process of considering what’s next for the land and the family’s interests. The property is one of the last (and largest) greenfield development sites available in Northglenn, and certainly is the last significant greenfield site in the 120th Avenue corridor between I-25 to the west and Colorado Boulevard to the east.

In 2018, the Denver area Regional Transportation District (RTD) will open its North Metro electric commuter rail line, the culmination of years of planning and inter-governmental cooperation between the agency and the communities along the 18.5-mile line. The North Metro line is focused on serving the rapidly growing northern suburbs of the Denver metro area, including the City of Northglenn. As local development pressures mount with the coming of the rail line, the family wants to ensure that the future development of the site meets its goals of providing a quality addition to the City and region.

The Karl’s Farm Property is one of the last Greenfield Sites available for development in Northglenn.

This study is aimed at helping the family – and the City of Northglenn – realize that goal. It is focused on building a consensus between the City of Northglenn and the family trust that owns the property with regard to future development opportunities and desires. The City of Northglenn hopes to capitalize on opportunities that commuter rail service will bring to the community and help to transform the station area – including the Karl’s Farm property – into a vibrant, walkable, mixed-use community with convenient rail access.

Project Study Area

The Karl's Farm property is located in the northeast portion of Northglenn, just to the south and west of the RTD Eastlake at 124th Station, as shown in Figures 1-2a and 1-2b. As Figure 1-2b shows, the property is bounded on the south by 120th Avenue, on the east by Race Street, on the north by City of Thornton property (formerly Eastlake Reservoir #1), and on the west by the City of Thornton city limits. The property is bounded by multi-family apartment development on the east and west, and single-family residential to the south across 120th Avenue. The 120th Avenue corridor from Claude Court to I-25 is lined with suburban commercial centers. In addition, the City of Northglenn's Maintenance and Operations (M&O) Facility is located northeast of the property along Claude Court.

FIGURE 1-2A: LOCATION OF KARL'S FARM PROPERTY IN NORTHGLENN

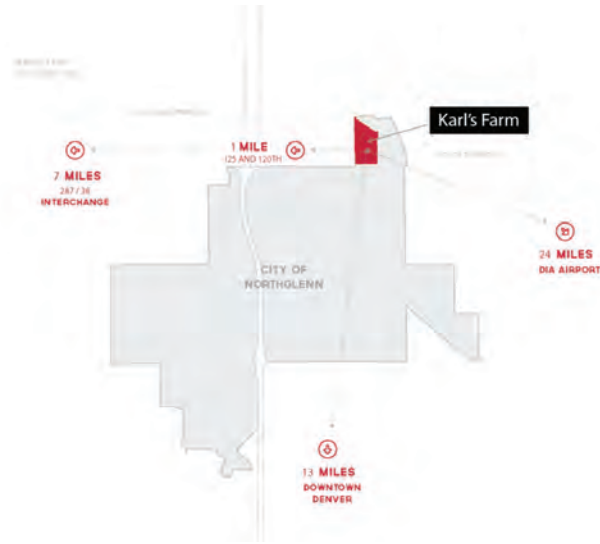

FIGURE 1-1B: KARL'S FARM PROPERTY STUDY AREA



History of the Property

Karl's Farm Dairy has been a Northglenn institution since 1947, when Bud and Fern Hinkhouse started the business on an isolated 60-acre site with "pasture land, a dozen cows, a small bottling plant, and a delivery truck," according to a newspaper article from 2012. The farm was at its most active in the 1980s, when it had 400 cows and "delivered milk to more than 5,000 customers" in the area. After that time, business slowed with competition from large supermarkets. In 2005, the dairy closed its creamery operation and ended its home delivery service. It included a retail store at the southwest corner of 120th and Irma Drive that continued to sell fresh produce and meats (and included a U-Haul rental operation). The retail store was a local icon, complete with antique cars and a unique fiberglass cow in front.

In 2010, the City of Northglenn approved a comprehensive plan that called for rezoning the land from agricultural use to mixed-use development if and when the Hinkhouse family wanted to sell. Newspaper reports at the time and since noted that developers were interested in the property, but that the City was not putting pressure on the family to sell.

The family closed the retail store in 2012 and has recently begun exploring redevelopment possibilities for the site.



The retail store was a local icon, complete with antique cars and a unique fiberglass cow in front.

Karl's Farm Dairy shuts down

Longtime Northglenn business prepares to close after six decades



Co-owner Lloyd Swaithe gathers up Northglenn, Karl's Farm Dairy will of

Karl's Farm Dairy to close

Slumping economy forces business to shut doors after six decades



Mary Logo, left, and Mary Finger chat last week at the Karl's Dairy farm checkout counter. The longtime Northglenn store will officially close its doors on June 20 after 65 years in business. *By A. DeHaven/ Sentinel*

By Joey Kirchner
YourHub Reporter

One of the area's longest-running businesses is shutting its doors next week after more than six decades in the community, their nearest neighbor will still reveal miles away. Kirchner said, "It was all just dirt roads and farm land back then," she said.

Karl's Farm Dairy, which first opened in 1947, is going out of business and is set to close up shop on June 20. The owners are closing both stores, including the main location at 120th and Irma, and the smaller convenience store in north Denver, 6990 Pecos St.

When it housed 400 cows and delivered milk to more than 5,000 customers in the area, said co-owner Lloyd Swaithe. The business, however, began to slow down significantly in the face of growing competition from large supermarkets.

Finally, in 2005, the dairy was forced to shut down its creamery operation and passed up home-delivery services, he said.

"I'm obviously disappointed, but at the same time, I'm also kind of relieved," Swaithe said. "Simply put, we can no longer feed. There's no reason for us to stay in business anymore. It's tough."

There are now about 20 employees left, including Mary Logo, who has been working the cash register at Karl's Farm Dairy for past 15 years.

"I miss the customers the most. There is so many friends here through the years," Logo said. "This is a local landmark. I think people are going to miss that."



Saying goodbye to a Northglenn landmark

Posted Thursday, May 31, 2012 3:42 pm

Tammy Kranz

Rosemary Martinez has been buying her milk from Karl's Farm Dairy for the past 27 years. When the Thornton woman heard the news last week that the company was shutting down, she was stunned.

"How very sad," she said, holding an empty glass milk bottle she had brought to the Northglenn store to be refilled. "I don't like milk anywhere else. This is the only place that it tastes good. I'm here once a week, or if I'm not here, my husband is."

On June 20, Karl's Farm Dairy will permanently close the doors to its Country Store in Northglenn, 1741 E. 120th Ave., and its smaller convenience store in north Denver, 6990 Pecos St.

"We had a good run," said co-owner Lloyd Swaithe. He said the decision to close wasn't a hard one because "it's not economically feasible to stay in business. We can't compete."

Swaithe's niece and vice president of the company, Doreen Ruck, agreed that the decision wasn't hard, but she said it was a painful one for her family, which has owned and operated Karl's Farm Dairy for 65 years.

"We've been putting money into the business the last couple years, and there's no sign we'll get it back," Ruck said.

She said the company saw sales decline about three years ago, and although the economy is improving slightly, Karl's Farm in Northglenn and its smaller convenience store in north Denver, 6990 Pecos St., are still struggling.

"We're seeing that people's shopping patterns are coming back and I don't blame them," she said. "They've become a part of our lives all these years."

Northglenn Economic Development Newsletter

Northglenn Economic Development
City Thanks Karl's Farm Dairy for 65 Years



The North Metro Line

The North Metro commuter rail line is part of the RTD FasTracks regional transit system expansion program to build more than 100 miles of rail transit throughout the Denver region. The 18.5-mile North Metro line is proposed to run from Union Station in downtown Denver, through Commerce City, Thornton, and Northglenn to just north of Highway 7 near the Weld County border. Currently, the line is funded to the Eastlake at 124th Station, as shown in Figure 1-1a, and is expected to open in 2018. This means that, under current plans, **the Eastlake at 124th Station is assumed to be the end-of-line station when the line opens in 2018.**

FIGURE 1-1A: RTD FasTracks NORTH METRO LINE



Attachment D



SOURCE: RTD

RTD Station

The RTD Eastlake at 124th Station and Park-n-Ride will be located at 124th Avenue and Claude Court, with the bulk of the station located west of the former Union Pacific railroad tracks. Figure 1-1b shows details of the proposed RTD Eastlake at 124th commuter rail station. The project shows the roughly 400 parking spaces planned for the primary Park-n-Ride at the station, with Claude Court relocated to the west of the Park-n-Ride to provide auto and bus access to the station. Additional 'overflow' parking of approximately 130 spaces is tentatively proposed by RTD for the parcel south of 124th Avenue, east of the tracks. RTD has stated that it will re-evaluate the need for this interim overflow parking if the agency is successful in funding and constructing the remainder of the North Metro corridor by 2018.

Project Scope

The purpose of this project is to build a consensus between the City of Northglenn and the property owners – the Hinkhouse Family trust – regarding future development opportunities and desires. The process included three phases that, collectively, resulted in an overall Master Plan for the site that is mutually agreeable and beneficial to the City, the family, and area stakeholders. The three phases were:

A VISIONING WORKSHOP,

where the consultant team led a series of interviews and exercises with the family and key City staff. The aim of that workshop was to develop a common vision for the property that incorporated the main concerns and objectives of the family and the City. This workshop took place on May 21, 2015.

A DEVELOPER PANEL, sponsored by the Urban Land Institute, to discuss the site’s possibilities in the development market and perceived

The process ... resulted in an overall Master Plan for the site that is mutually agreeable and beneficial to the City, the family, and area stakeholders.

obstacles from the development community’s perspective. This panel provided a pragmatic, market-based viewpoint about the range of opportunities for the site, perceived constraints, and feedback on the potential of the vision established for the property. This panel was conducted on August 25, 2015.

A MARKET AND FISCAL IMPACT ANALYSIS

regarding market opportunities, constraints, and existing and future conditions.

This analysis tested various scenarios for their impact on the local economy, the City, and the family. The market analysis was combined with land use studies that examined the potential for different development scenarios for the property. (See Appendix)

These phases contributed to the development of this Master Plan document that aims to maintain the family’s legacy while considering the City’s future interests through the creation of a new development that will benefit all stakeholders.

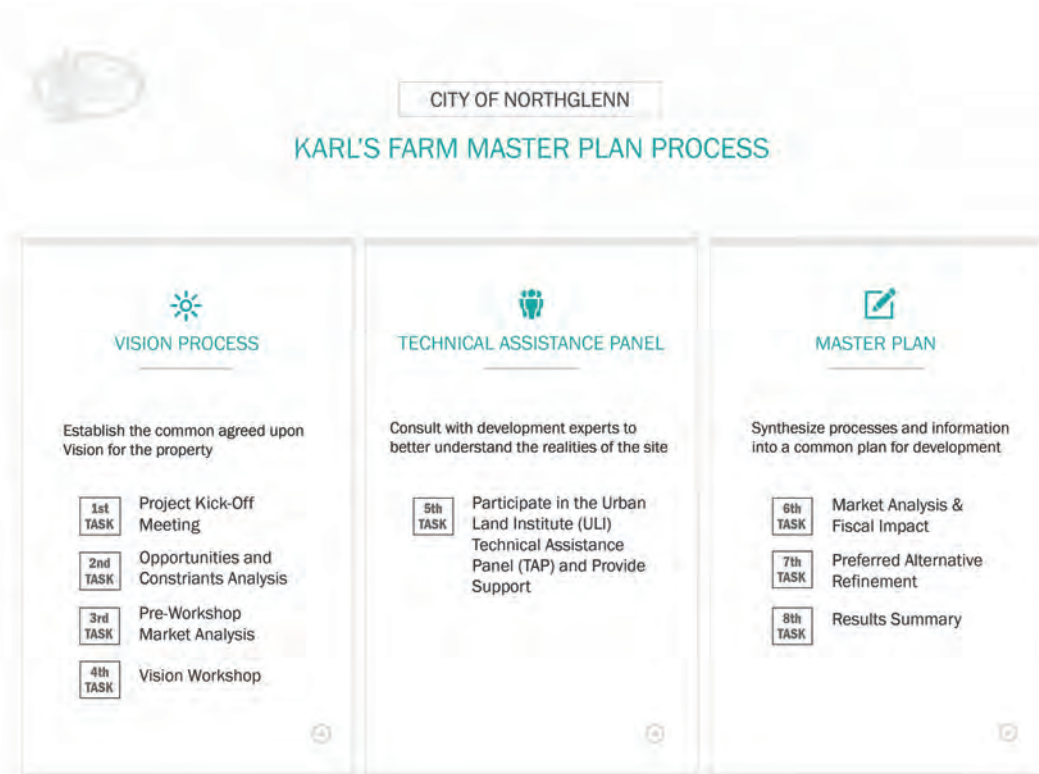

Key Study Area Conclusions & Observations

The project team collected and analyzed data related to the project study area, most of which is included in the Appendix. The information examined in that chapter leads to several conclusions and observations:

DEMOGRAPHICS: The half-mile radius around the station generally has fewer persons per household, a smaller percentage of seniors, a larger number of millennials, and a smaller number of Hispanic residents than the City of Northglenn or Adams County.

INFRASTRUCTURE: The Karl's Farm property has very limited infrastructure connectivity to the surrounding area, including water, sewer and wastewater, indicating that any new development would require substantial new infrastructure investment. The property's drainage issues present some obstacles to development, as does the City of Thornton's reservoir property on the north edge of Karl's Farm (both due to its drainage issues and its ownership by the City of Thornton).

TRANSPORTATION: Several new roadway projects or enhancements are planned on the periphery of the property. The same is true for regional trail connections. Any new development on the property has the opportunity to provide significant multimodal connections and investments, especially pedestrian/bicycle trail connections, that can improve the area's walkability and connectivity.

THE CITY OF THORNTON'S PLANS for redevelopment in areas to the west and northwest of the station provide a major opportunity for complementary redevelopment on the Karl's Farm property and can provide good synergies between the two developments.

THE CITY OF NORTHGLENN'S M&O FACILITY is a barrier for redevelopment (separating the Karl's Farm property from the RTD station). A previous study examined the potential for relocation of the facility to promote redevelopment. Relocation should be studied in more detail.

The market analysis showed a fairly significant **DEMAND FOR RESIDENTIAL DEVELOPMENT** and more modest demand for office and retail development.

Key Findings:

Infrastructure needs

Opportunity for multimodal connections

Opportunity to coordinate with Thornton station area redevelopment plans

Demand for residential development

PAGE LEFT INTENTIONALLY BLANK

VISION DEVELOPMENT

Introduction

Data collected by the project team, along with conversations with property owners and the ULI panel, revealed key opportunities, constraints and goals, along with an overall vision for the property.

Constraints & Opportunities

On May 21, 2015, the project team met with the Hinkhouse family to provide an introduction to the project and develop key constraints and opportunities based on their knowledge of and history with the property.

Key constraints for the property noted by the family are summarized in Table 2-1, below.

The Hinkhouse family discussed many issues related to development that is desired and not desired for the property.

TABLE 2-1: CONSTRAINTS AND OPPORTUNITIES

Constraints	Corresponding Opportunities
Drainage: Water flow across the property is a concern for any new development given the terrain. The middle of the property is known to flood and/or has standing water.	Open Space: New development could provide an opportunity for park land/greenspace or trails to correspond with topography through the property (and integrate with a potential roadway grid).
Environmental Issues: Silo pits on the property are full of trash (including old tires and appliances) and will need to be cleaned up.	Legacy: There could be an opportunity to salvage the contents of the silo pits and other agricultural elements on the property as part of the agricultural heritage of the site.
Northglenn Roadway Plans: The potential offset of Irma Road coming south from Thornton (to line up with Irma south of 120th) makes for some odd shaped development issues on the west side of the property.	Roadway Network: There could be an opportunity to use the offset of Irma Road to create a development row on the west side of Irma to act as a buffer between the property and the apartments to the west. There could also be a potential retail use in that area, especially closer to 120th Avenue.
Infrastructure: There is a pipeline on the west side of the property that could present some barriers or challenges to development or establishment of a street grid.	Infrastructure: The alignment of the pipeline on the west side of the property should be investigated to determine its potential use for trails/open space (in conjunction with topographical issues described above).

Elements the Family Does NOT Want to See

Industrial Development: There is already significant light industrial on properties in close proximity to the site in Thornton. This property should be more focused on residential family-type development opportunities.

Multi-Family Housing/Apartments: There are apartments to the east and west of the site (with plans for expansion on the west). The family does not want to add to the volume of multi-family rental housing in the area and instead wants to focus on more traditional neighborhood/village development.

Big-Box Retail: There is enough of that type of development to the west of the site in Thornton to sufficiently serve the area and the entire region.

Unattractive Senior Housing: If senior housing is included, it should be traditional and architecturally pleasing in its design.

Elements the Family DOES Want to See

Parks and Open Space: The site should include as much parkland and open space as is feasible to both integrate the agricultural and historical heritage and theme (detailed above) and provide recreational and landscaping opportunities for future residents, employees, and visitors. This could include significant dedicated parklands (including upgrading the former reservoir, at the north end of the property) as stand-alone sites and integration of parks, open spaces, and trails throughout the development. The development should include smaller pocket parks scattered throughout the site in coordination with development, and significant greenspace along streets and roadways, including boulevards with park space in medians, biking and pedestrian trails, and tree borders.



A Focus on Seniors: The development could become a place where senior citizens could thrive and integrate into an active, supportive community. The elements described above (agriculture/historical features, open space and parkland, and a village center) could be well-utilized by seniors and designed to ensure access and with specific activities for seniors. In addition, the development could include different levels of residential development for seniors, beginning with seniors-only apartments and condos up to and including residential care facilities of differing levels in different 'pods' in close proximity to each other. One entire quadrant of the development site could be devoted just to seniors and senior care, with well-integrated and well-designed residential and care components.



Elements the Family DOES Want to See

Northglenn Village Center: The site could become a significant 'village center' for Northglenn through implementation of the historical and parklands components discussed above and through a conscious effort to focus civic and community uses that can benefit local residents and employees but also attract visitors and community-focused activities. This could include the integration of a 'village square' or village green that could accommodate activities such as children's play areas, indoor or outdoor farmers/dairy/meat market, community concerts, and other neighborhood-friendly activities. The town square could be bordered by civic, retail, restaurant, and residential uses to make it a lively community and more than an 8-5 environment. This could include a community center, a branch library or "Anythink" library, a community theater or movie theater, a recreation center, a police substation and other municipal functions, a senior center, and other similar activities to make the village center a community hub.



Educational Activities: In addition to residential and community facilities, the development could include public or private educational facilities that could provide benefits to the surrounding community by the area's close proximity to a regional rail station. In particular, it could focus on STEM (science, technology, engineering, and math) facilities and potentially provide supportive services for seniors and other local residents. In particular, health-related educational facilities could be integrated with local health care or medical facilities focused on senior care.



Guiding Principles

The Karl's Farm property represents one of the lone remaining, large-scale, greenfield development opportunities for the City of Northglenn. Assuming near-term development will occur, the City would like to maximize the property's development potential, ensure a sense of place, and reflect the Hinkhouse family's values and interests. The following are guiding principles that summarize the City's interests:

...the City has an interest in examining the potential of preserving certain landmarks and/or heritage traits that are inherent to the way the land was once used.

DIVERSIFY HOUSING: The majority of Northglenn's current housing was constructed in the middle of the last century based on the demands of the day. The City currently fills the role of providing "starter" or "more affordable" housing for residents of the region. The City seeks to diversify its housing stock with development of the Karl's Farm area through a mixture of residential products. This mix of housing products will fill gaps in the City's existing housing spectrum, leverage the advantage of the transit infrastructure, and provide contemporary components of mixed-use placemaking.

RETAIL: The City's interests are to leverage retail market potential in the areas along 120th Avenue at the southern portion of the site, and promote neighborhood retail in areas directly adjacent to the North Metro Eastlake station area. Like most local jurisdictions in the State of Colorado, retail sales tax plays a large role in the City's revenue generation. Nearly 42,000 vehicles per day pass by the Karl's Farm site. (*Denver Regional Council of Government's Regional Traffic*

Count Program)

Retail development in the appropriate locations is of interest to the City.

The Karl's Farm site hosts traffic counts totaling 42,000 vehicles per day.

PRESERVATION: The Karl's Farm property represents a glimpse of what the area resembled for decades before the creation and incorporation of Northglenn. The current development pattern grew out of wheat fields and pasture lots that were once part of large family farm. The City recognizes that this is one of the last remaining opportunities to pay respect to that period and way of life. The City has an interest in examining the potential of preserving certain landmarks and/or heritage traits that are inherent to the way that the land was once used.

BUILD TRANSIT-SUPPORTIVE DEVELOPMENT: The northern area of the site represents a key opportunity for capitalizing on Transit Oriented Development (TOD) densities (18+ units/acre) and a mixed-use land program that would maximize sustainable transit-supportive development or a sense of place. The City desires to employ appropriate TOD principles of development while at the same time ensuring the maximum leverage of a public partnership between the City and RTD.

CREATE A PLACE: As the Karl's Farm development area is the last large greenfield opportunity that the City of Northglenn may expect to see developed, the creation of a "great place" is critically important and vital to the community. Northglenn lacks a formal downtown area or true city center. From the outset, the City's interest is in the creation of a place that leverages the unique assets surrounding the site to create a development with special character and a uniqueness all its own. Placemaking and its tenets will be at the forefront of development proposals that the City will seek to endorse.

Overall Vision for the Property

Based on the discussion with the family on constraints and opportunities and desired/undesired development for the site, the project team developed an overall vision statement for the property:

The vision of the Karl's Farm development is to create a new neighborhood village for the City of Northglenn that reflects the important agricultural and historical heritage of the farm, as well as its role in the growth of the local community.

This village will incorporate the classic “placemaking” attributes of a well rounded community that fosters the following:

-  Housing for various stages of life
-  Connections that promote access to all forms of transport
-  Open areas for recreation and a connection to nature
-  Development character that reflects a common aesthetic and helps memorialize the heritage of activities that once occurred on the property
-  Maximize the development opportunities provided by the area's proximity to the FasTracks Eastlake Station

Urban Land Institute Panel

On August 25, 2015, a panel of developers, civil engineers, and commercial real estate brokers was convened by the City of Northglenn and the Urban Land Institute (ULI) to discuss the potential for development of the Karl's Farm property. The panel discussed items that are critical for the city and the family to consider as the Master Planning process moves forward and when real development scenarios are brought forward by a developer. These critical considerations include the following:

/// The **PROXIMITY TO THE EASTLAKE STATION** makes the Karl's Farm site one of the City's most valuable assets; especially in a scenario where the City relocates the M&O facilities and sells the property. Moving the M&O facilities and opening the site for TOD that connects Karl's Farm to the station increases the value of both properties as well as others in the area.

/// There is an opportunity to **DIVERSIFY THE HOUSING** to include high density for sale products, townhomes (20 dwelling units per

acre), small lot single family, duplex and higher density patio homes. Under a 100% multi-family scenario these opportunities will be lost.

/// Understanding the **ON AND OFF SITE INFRASTRUCTURE COSTS** are critical to understanding the overall development costs. The City may need to assist with some of the development costs to realize the type of development it prefers for this location.

/// Incorporate all **DESIRED CIVIC AMENITIES** and delineate public improvements into the plan.

/// **DEVELOP A FINANCING PLAN** that accounts for all needed improvements. This will help the City to understand the financial tools available to achieve the desired development for this site, as well as risks, revenues and recourse.

/// Consider **REGIONAL SOLUTIONS** for financing and infrastructure needs.

/// **INVEST IN THIS AREA** to generate benefits and civic amenities desired by the City.

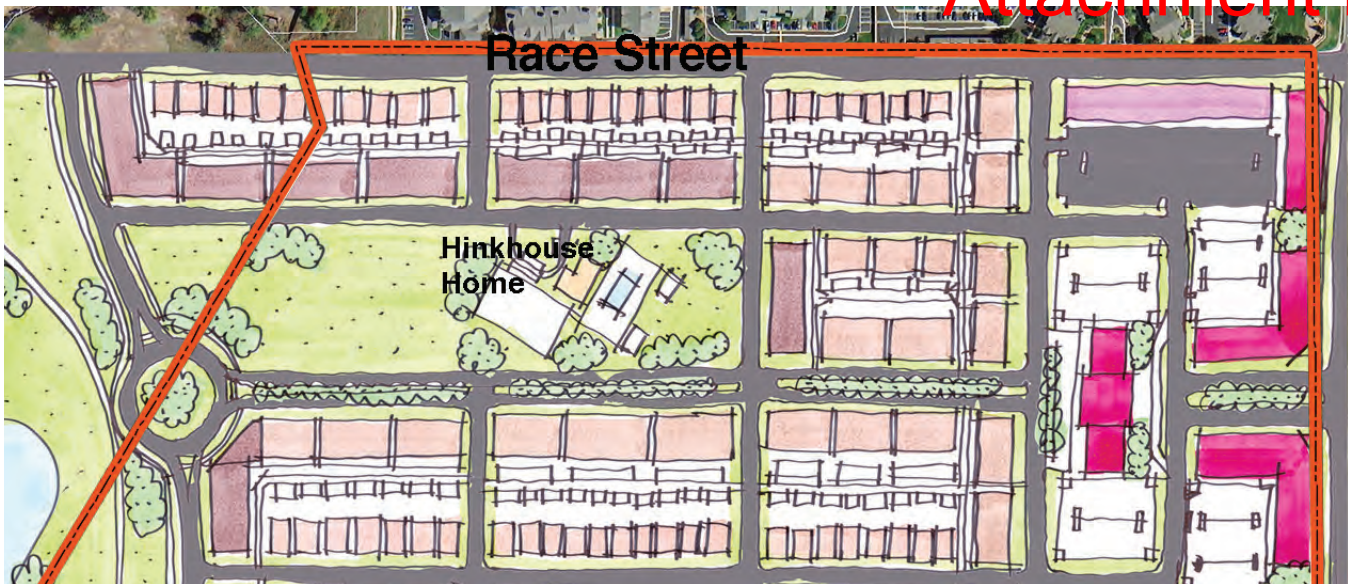

CHAPTER 3

CONCEPT LAND USE PLANS

Introduction

Based on the family’s vision for the property, an analysis of existing and future conditions, the City’s development principles and guidelines, and the guidance of the Urban Land Institute review panel, the project team developed an initial land use concept for Karl’s Farm that can be used as a blueprint for future development. Figure 3-1 shows the proposed general concept plan for land use on the site, and the sections that follow provide more detailed information.

Land Uses

Figure 3-1 (next page) is an illustration of the framework of land uses that would form the basis of any refined plan for development of the Karl’s Farm parcel. As in any master plan, there should be an element of flexibility keeping in mind overall project goals. Northglenn’s goals for the property include taking advantage of station proximity

that would allow higher densities (in appropriate areas) than typically seen in Northglenn residential neighborhoods and potentially add new housing types to the local market. Because the property is relatively large, there is the potential for adding significant place-making elements and attributes so the property also functions as a “community center” for this area. The 120th Avenue frontage also allows the property to offer valuable commercial services to the future residents and surrounding community.

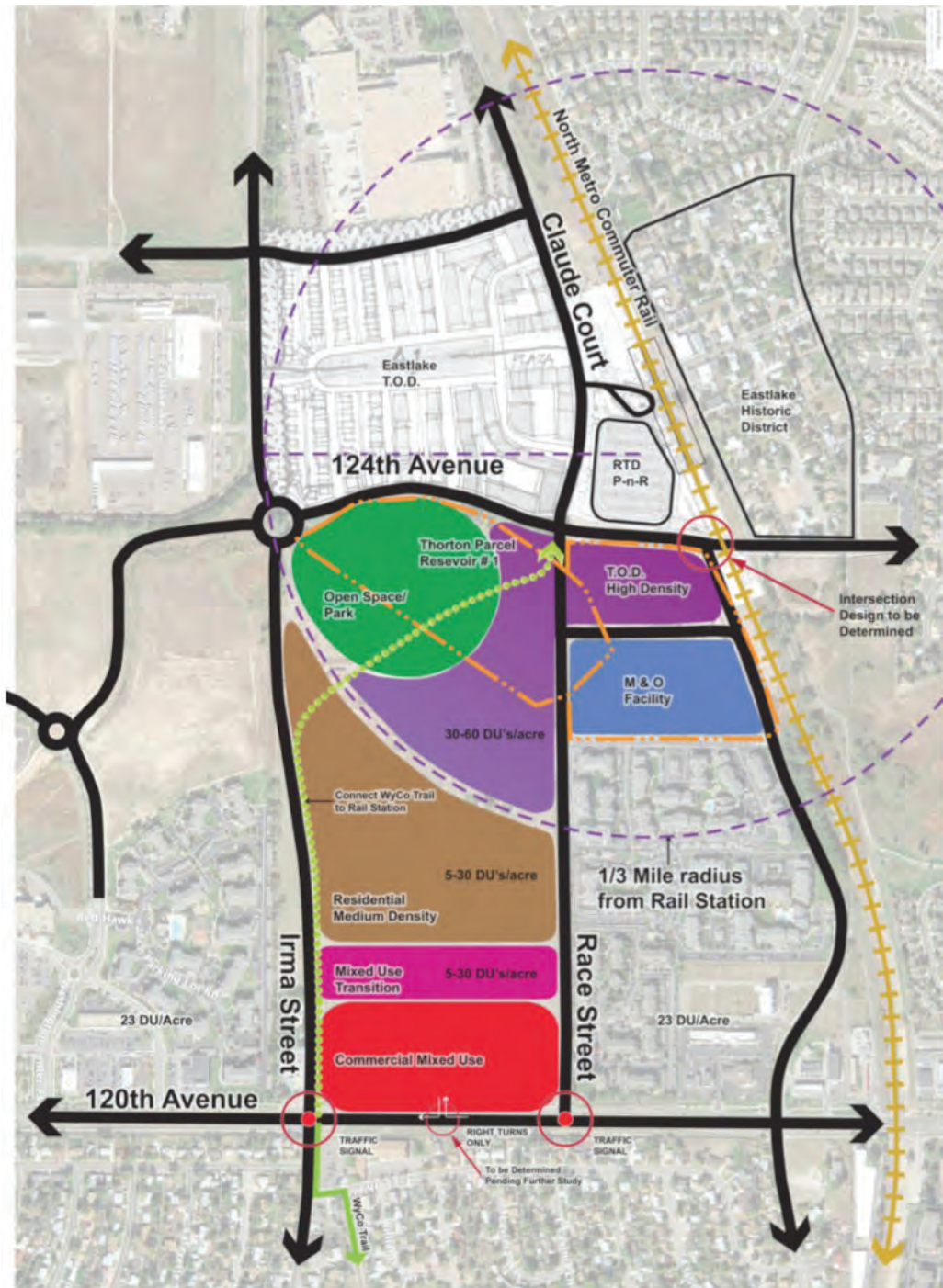
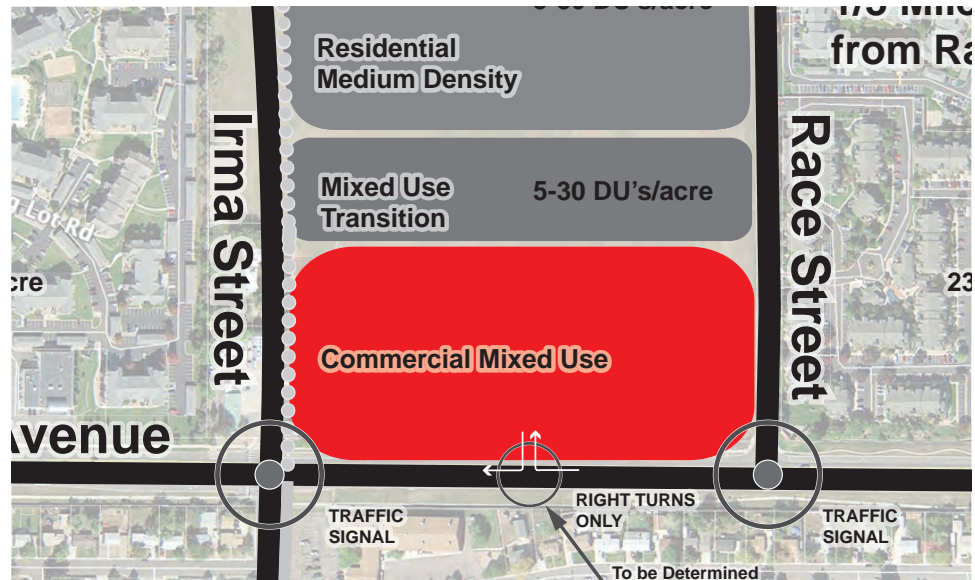

FIGURE 3-3A SOUTH END DEVELOPMENT CONCEPT

The south end of Karl's Farm is shown as commercial land use generally fronting on, with access and visibility to 120th Avenue (see Figure 3-3a). While strip centers are the prevailing commercial land use pattern along 120th Avenue, there would be a strong preference to orient the retail in a town center configuration to present a gateway to the Karl's Farm development and to differentiate the property from the strip centers along the corridor. The configuration of the entrance to the Bradburn development in Westminster is a good model for this area (see Figure 3-3b). The market study suggests 40,000 to 50,000 square feet of retail in this area, similar to that found in the Prospect development in Longmont (as shown on page 19). There is also a modest amount (20,000 to 30,000 square feet) of small office demand for neighborhood commercial services such as insurance offices, medical offices, etc., which could also be placed in this area, either vertically or horizontally mixed in with the retail uses.

North of the commercial land use is an area that could serve as a transition between the commercial and residential land uses farther to the north (as shown in Figure 3-4). Options for this area could include mixed-use in the form of "live/work" residential, residential over commercial (office or retail), apartments over professional services, or some other mixed-use combination that serves to transition the scale of commercial down to the scale and intensity of residential uses (the photo on page 19 shows an example of retail with residential above in the Prospect development in Longmont). Medium density residential is another option for this area, ranging from 5 to 30 DU's/acre with a diversity of housing types and price points.

North of this mixed-use transition area and southwest of the 124th at Eastlake rail station, residential land use is proposed, generally medium-density with a possible range from 5 to 30 DU's/acre, with a diversity of housing types and price points (as shown in



Commercial development on either side of major point of access (120th Avenue), transitioning to mixed use and then to residential development.

FIGURE 3-3B: BRADBURN DEVELOPMENT EXAMPLE



Figure 3-5). Because of the proximity to the station, and the potential to create a desirable residential community, Karl's Farm has the potential to provide new housing types to the northern metro market, including small lot single family residences, townhomes, and condos (assuming the construction defects problem is adequately addressed).

Several good examples of mixed-use residential exist in the Denver metro area. The photos on Page 20 show townhomes and condos in the Holiday neighborhood of north Boulder; low-to-medium density multi-family residential in the Lowry development in Denver; and multi-family

FIGURE 3-4: TRANSITION AREA DEVELOPMENT CONCEPT DETAILS

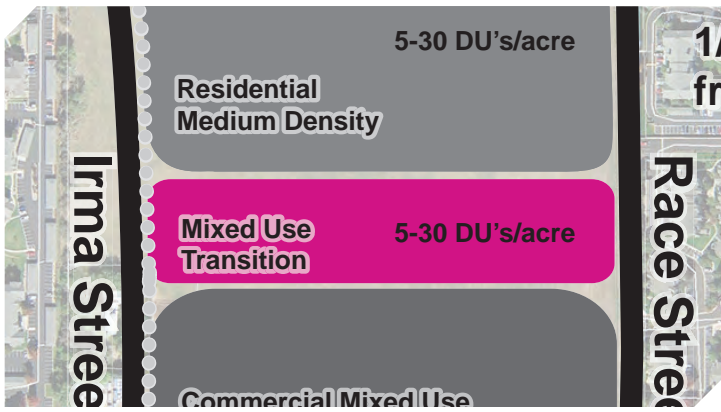
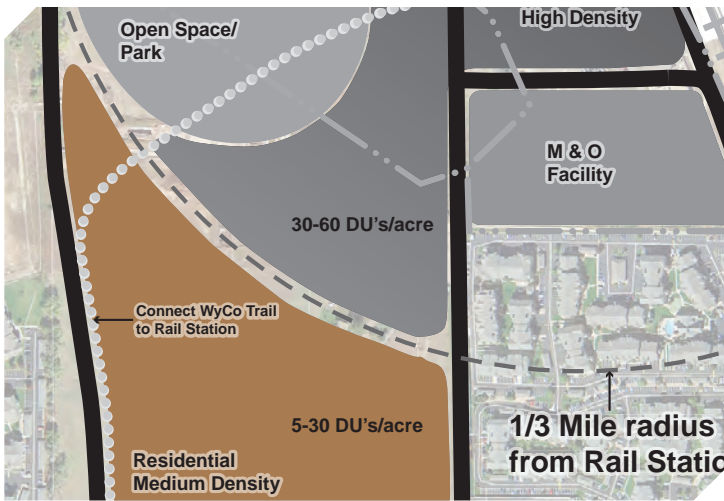

FIGURE 3-5: NORTH RESIDENTIAL AREA DEVELOPMENT CONCEPT DETAILS



Examples from Longmont's Prospect Development.

FIGURE 3-6: STATION AREA RESIDENTIAL DEVELOPMENT CONCEPT

housing bordering open space in the Bradburn development in Westminster.

The area within the 1/3rd-mile radius of the 124th at Eastlake rail station is proposed for residential land use at a higher density, as high as 60 DU's/acre (see Figure 3-6). Some of this area would be higher-density residential near open space as described below. The M&O Facility, owned by the City of Northglenn, is also located within this radius.

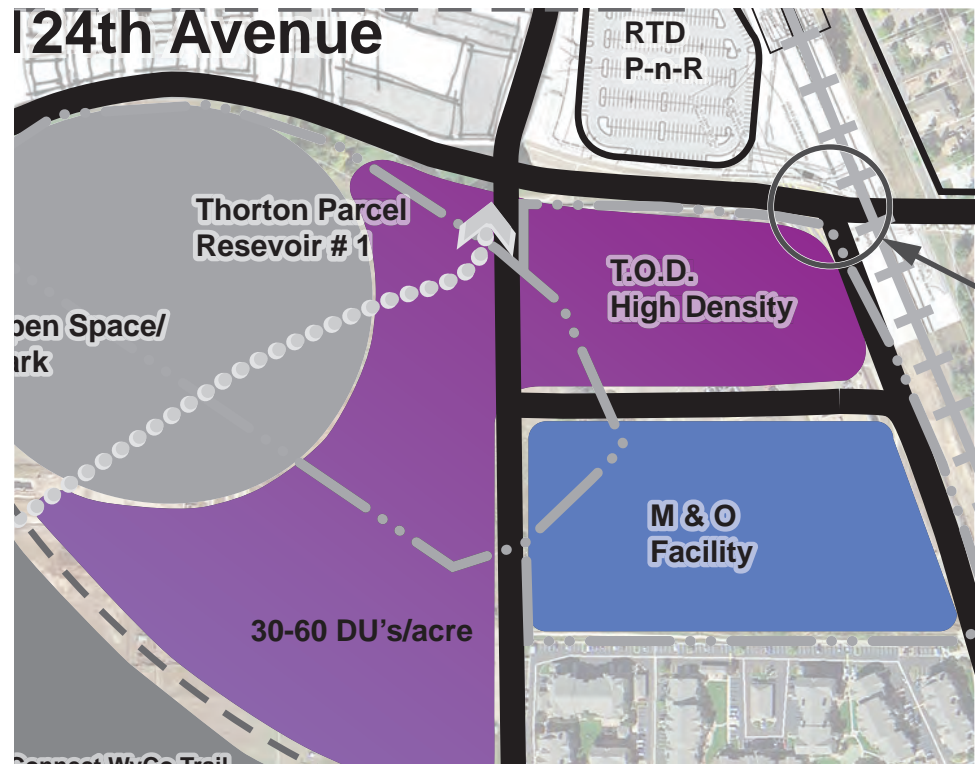

Northglenn M&O Facility

The M&O Facility abuts the Karl's Farm property to the northeast and is directly across the street from the future Eastlake station area along the FasTracks North Metro Commuter Rail Line. Construction of the station changes the dynamic of the land use environment near the M&O Facility and has the potential to have a significant impact on Karl's Farm as well as any redevelopment to the M&O Facility site as TOD.

The issue of the potential relocation of the Northglenn M&O Facility will need to be explored and studied in more detail. Relocation of the M&O Facility would need to proceed in a way that does not seriously degrade the City's ability to respond to emergencies or increase the daily operational cost of providing services. However, its uncertain state hinders the redevelopment of the land with the highest-density potential in the project area – the land closest to the Eastlake Station. It is likely that the redevelopment of Karl's Farm will (and should) proceed in advance of this issue's resolution. However, its continued location near the station could be a major barrier for more intensive redevelopment around the immediate station area.

In 2014, the City explored various development strategies and options for the M&O Facility to better understand the prospects for TOD development. (See *Appendix, Section C*) The consultant hired, the ArLand team, completed a series of technical reports and analysis which summarized the site's potential and provided the City a recommendation to optimize TOD land uses near the station.

The technical analysis was comprised of:

- /// An assessment of the M&O Facility needs
- /// An analysis of potential candidate sites for M&O relocation
- /// A cursory infrastructure assessment
- /// A cursory environmental conditions overview

For full site redevelopment to take place, it would be necessary to purchase a suitable replacement site (15 acres) with similar citywide access, operational efficiencies and emergency response capabilities.

Attachment D

- /// A market analysis
- /// A financial feasibility analysis
- /// An analysis of fiscal and economic benefits

The study concluded that an updated M&O Facility needs approximately 9 to 10 acres; however, given the built out nature of Northglenn, a replacement 10-acre site owned by the City with the potential to accommodate all of the relocated M&O functions proved to be impossible to find. Therefore, two scenarios were analyzed more specifically in order to provide the City with the best potential range of redevelopment options.

The first scenario consolidated all of the M&O functions onto the southern 9-10 acres of the current site. This scenario opened up 2.5 to 3.5 acres on the northern portion of the site, adjacent to the station, for TOD. While this scenario would seem to be cost-effective, utility relocations would be necessary from the northern section of the site and the majority of the existing buildings would require redevelopment – thus adding significant cost with little benefit. In addition to the expense, this scenario cuts off any synergies with any development that occurs on Karl's Farm, impacting the potential mix of uses on the site as well as any connective TOD opportunities.

/// The second scenario examined **DISTRIBUTING THE M&O FUNCTIONS OFF-SITE TO VARIOUS OTHER LOCATIONS** in the city. This scenario provides significantly more opportunity for redevelopment on the site, as well as opportunity to connect to the larger Karl's Farm site. Creating synergy between the two sites also increases the likelihood that commercial or office could be developed on the M&O site in closer proximity to the transit station. Currently, no market exists for uses beyond multifamily residential.

/// The report recommends pursuing the second scenario, that **REQUIRES THAT THE M&O FACILITIES BE COMPLETELY RELOCATED**, thereby opening up the potential for TOD development on the site. It is mentioned that real



Higher density residential development examples.



Residential development in Lowry development of Denver.



Residential development in Holiday neighborhood of North Boulder.



Residential development in Bradburn development in Westminster.

estate value for the M&O site would ultimately be best created by Master Planning Karl's Farm with a large mixed use community in the area. Connecting to a larger Karl's Farm redevelopment enables some of the mix of uses desired by the city and that the station alone will not create for this site. Planning for community connectivity and improvement of area amenities, on both properties, through the Karl's Farm Master Plan process, creates value and improves the development potential for both sites.

While there would be a long term preference for redevelopment of the entire site into a station oriented land use, such as high-density residential, there are impediments in place that make this difficult to achieve in the short term. For that reason, the land use diagram (3-1) depicts high-density residential on the northern portion of the site closest to the station with the M&O functions in this section of the site relocated to another site within



Open space example from Denver's Lowry development.

the City. This scenario, although least efficient and costly, would assume a portion of the operations would be moved to an alternative site. This depiction includes the benefit of providing an aesthetically pleasing "front door" to the City of Northglenn in close proximity to the station, allows for some level of connectivity between the former M&O site and the Karl's Farm site, and maintains critical proximal operations at the existing

M&O Facility. For full site redevelopment to take place, it would be necessary to purchase a suitable replacement site (about 15 acres) with similar citywide access, operational efficiencies, and emergency response capabilities. The photos above show examples of higher-density residential development.

Open space is a valuable amenity and highly desirable for any new development. Figure 3-7 shows an open space or park area south of 124th Avenue/Eastlake Avenue, either as all or a part of the Thornton-owned Reservoir #1 parcel, or entirely on the Karl's Farm parcel.

The final configuration of the open space or park will depend on the resolution of a number of issues:

- /// Determination of any rights or conditions on its use held by the ditch company that historically provided the water that once filled the reservoir.
- /// Determination of Thornton’s willingness to provide the land for a park or open space use.
- /// Determination of whether Thornton could or would make the parcel available for storm drainage detention that serves a larger area.
- /// An understanding of offsite impacts of the adjacent neighborhoods for potential drainage conveyance or historic impacts of offsite drainage to the Karl’s Farm parcel.
- /// An understanding of the Thornton Reservoir #1 pond and its current outflow to the east.
- /// Determination of the on-site in-tract infrastructure that will be required for detention and water quality to serve the Karl’s Farm parcel.



The City commissioned a corridor study of 120th Avenue in 2015. The study highlighted improvements to 120th Avenue that would be necessary to accommodate traffic, brought about by the station and surrounding land development, for the planning horizon of 2034. These improvements included additional lanes for through traffic and turning movements, enhanced intersection treatments, and corridor streetscaping. Figures 5.2a – 5.2b depict the recommendations. The full study is an appendix to this plan.

Race Street will act as the major north/south bus route due to its alignment with the western boundary of the planned Park-n-Ride facility at the Eastlake station. The extension of Race Street will aid in the efficiency of the planned bus routes that will serve the Eastlake station through minimizing turns and providing a far more direct route for station bus access.

The Irma Street intersection and roadway extension should equally emphasize pedestrian/bike movements and safety, in addition to access for automobiles, based on its proximity to the existing terminus of Irma Street and the northern terminus of the Wyco Pipeline trail system. This street’s intersection and template should be designed with the principals of the Complete Streets movement.

Internal to the site, the local road network should place an emphasis on mobility and connectivity for all forms of transport. Consideration of a major greenway or pedestri-

Street Network

Connectivity within the site, to the station, and the network of streets beyond the development is imperative for project success. One of the project goals is to connect to the existing street network surrounding the development so that the project works within the existing street network of Northglenn and sets a future framework for development.

The intersections and roadway alignments of Irma and Race Streets will act as the eastern and western “brackets” of the development and promote connectivity to the surrounding street network to aid in the distribution of traffic and ease navigation.

an corridor that allows mobility, free of conflicts, to move people in a northeast and southwest direction would be a major asset to the site.

The major elements of a proposed street network are outlined below and include:

/// **124TH AVENUE (EASTLAKE AVENUE)** will be realigned to connect with a roundabout that will connect Lafayette Street, Irma Street, 124th Avenue/Eastlake, and an unnamed street that will exit the roundabout to the southwest and intersect with Washington Center Parkway.

/// **IRMA STREET** will connect the 124th/Lafayette roundabout to 120th Avenue and jog to the east to line up with the existing intersection of 120th Avenue and Irma Street (see Figure 5-2a).

/// **CLAUDE COURT** north of 124th Avenue/Eastlake Avenue will be realigned as part of the construction of the Eastlake Station on the North Metro Commuter Rail Line to accommodate the Park-n-Ride parking lot.

/// **RACE STREET** will extend north from 120th Avenue to 124th Avenue/Eastlake Avenue, where it will intersect with 124th and realigned Claude Court. There will be a new traffic signal at the intersection of Race Street and 120th Avenue (see Figure 5-2b).

/// **EXISTING CLAUDE COURT SOUTH OF 124TH AVENUE/EASTLAKE AVENUE** will turn west and intersect with the proposed Race Street. Alternatively, Claude Court could be disconnected from 124th and become a dead end street that extends north from 120th Avenue.

/// **120TH AVENUE** will be widened to six lanes (according to the 120th Avenue Corridor Study, Washington Street to Claude Court, EST, June 2015).

/// The diagram also shows a **RIGHT-IN/RIGHT-OUT TURNING MOVEMENT** at the mid-point between Race Street and Irma Street to provide access to the commercial develop-

ment. This would have to be verified by a traffic study to make sure it does not create a conflict with traffic movements at the Race Street/120th Avenue intersection. The EST study does not show an acceleration lane west of Race for buses and there should be no conflict but it should be verified (see Figure 5-2b).

/// The diagram shows an **EXTENSION OF THE WYCO BICYCLE AND PEDESTRIAN TRAIL** at Irma and 120th Avenue proceeding north and east to the intersection of Race Street and 124th Avenue/Eastlake Avenue. Ideally this would be in the form of an off-street trail that winds its way through the commercial and residential development and the park or open space to the Eastlake Station.

Detailed Concept Scenarios

In addition to the general land use concept plans, the project team developed a number of more detailed development scenarios for the property. These scenarios embody the broad concepts contained in the general concept while providing options for development at varying levels of intensity and land uses.

All detailed concepts incorporate the potential to retain many family-desired legacy elements, including:

- /// Area for a farmer's market and/or retail store
- /// Adaptive re-use of the Hinkhouse family home as a museum, library, community center, or other civic use
- /// Retention of the family name on one or more parks or the name of a civic building
- /// An iconic family or agricultural-themed sculpture prominently displayed in a park
- /// A park pavilion and/or public gardens

CONCEPT A: PARK VIEW

Figure 3-8 shows a concept idea that focuses on preserving the Hinkhouse home as the centerpiece of a significant amount of park land and open space in the development.

Key Elements

- /// Neo-traditional street grid
- /// Preserves Karl's Market, centrally located for maximum impact on entering the retail development at the south end
- /// Other retail is at zero setback along 120th Avenue
- /// Two parks: large park on north end along East-lake Avenue; smaller two-block park with Hinkhouse home as community center, library, or clubhouse
- /// High-density residential development lining the west and south sides of the parks

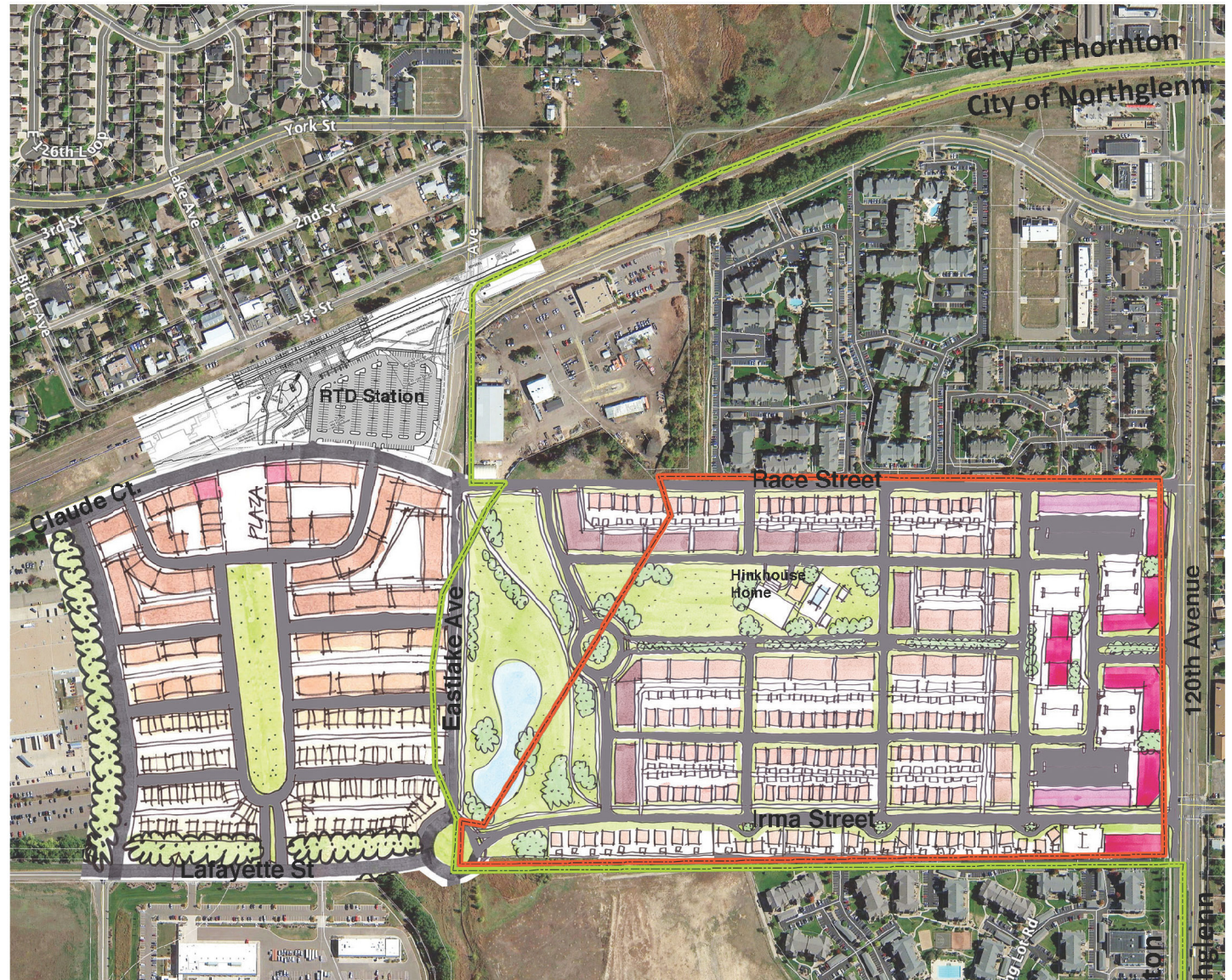

Attachment D

CONCEPT B: CURVING IRMA

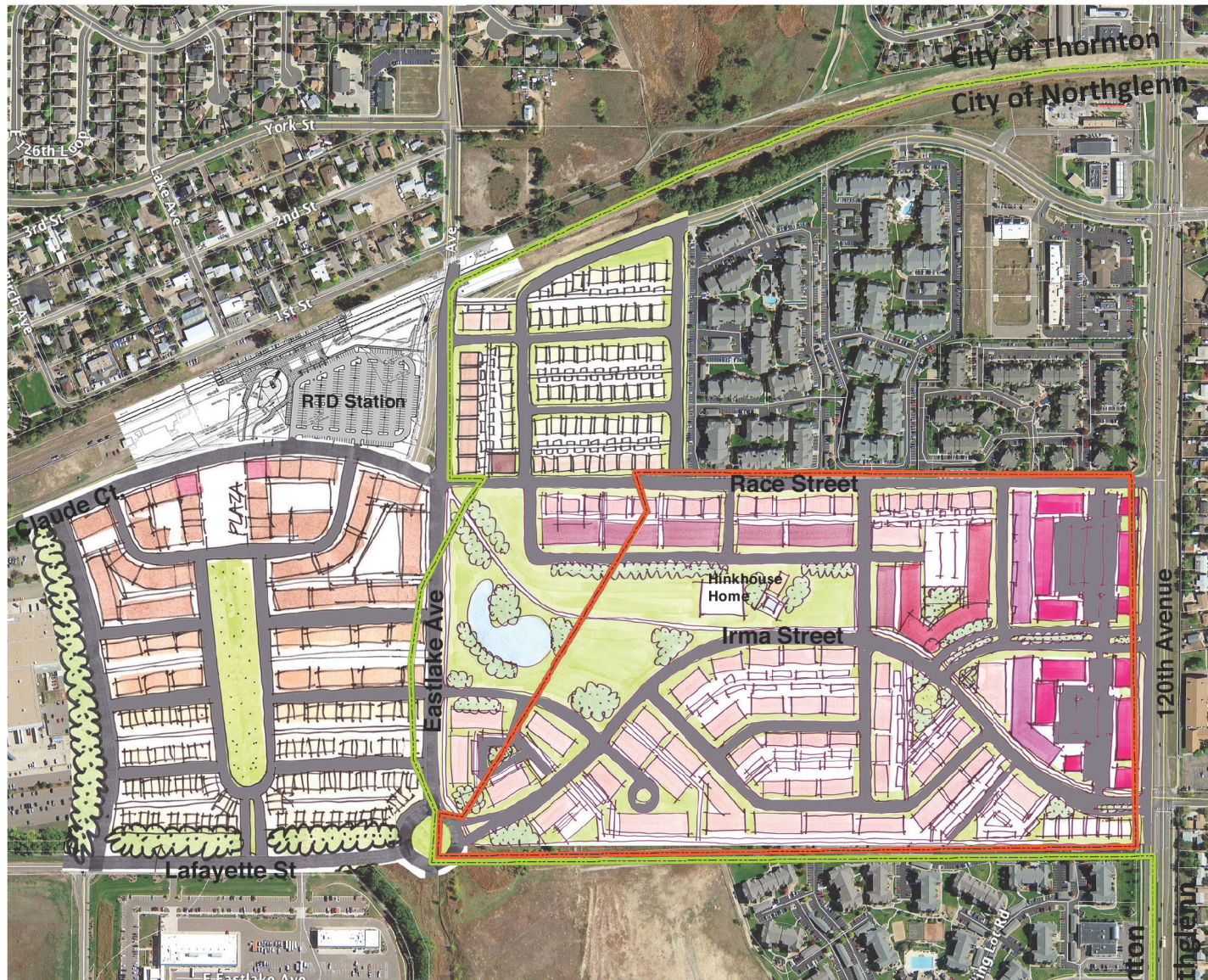

CONCEPT B: CURVING IRMA

Figure 3-9 shows a concept idea that focuses on one central park and a large curve on Irma street north-south through the development.

Key Elements

- One large central park that stretches from Eastlake Avenue to Hinkhouse home
- Hinkhouse home serves as community center, library, or clubhouse, etc.
- Irma Street curves to the east, then back to Lafayette alignment on the northwest to bring the Wyco trail extension across the site to the rail station
- Central retail access connects to Irma; mixed-use backs up against retail and serves a transition to residential
- M&O facility contains senior housing

RECOMMENDATIONS

Issues for Further Exploration

The concept plan developed for this project outlines a general blueprint for the property owners and the City of Northglenn to follow as redevelopment of Karl's Farm occurs in the future. However, based on the information developed in this report and the guidance of the ULI technical review panel, there are several outstanding issues to be resolved before redevelopment can occur.

The issue of the **M&O Facility location** will need to be explored in more detail. Relocation would need to proceed in a way that does not seriously degrade the City's ability to respond to emergencies or increase the daily operational cost of providing services. However, its uncertain state hinders the redevelopment of the land with the highest-density potential in the project area – the land closest to the Eastlake Station. It is likely that the redevelopment of Karl's Farm will (and should) proceed in advance of this issue's resolution. However, its continued location near the station could be a major barrier for more intensive redevelopment around the immediate station area.

The Reservoir #1 property owned by the City of Thornton in the northern part of the study area also needs resolution. While the property presents a major opportunity for development of an open space/recreational/drainage facility that could be a tremendous amenity to the study area, the lack of resolution of this issue presents a major barrier to continuity and circulation throughout the station area. As noted earlier, the City of Thornton was asked to comment on these items but declined. Thornton's position is that once its staff sees a concrete land use proposal, its staff will respond.

Off-site infrastructure construction to accommodate

the proposed higher density of the property will need to be explored further to ensure that redevelopment can occur in the manner desired by the property owners and the City.

In January 2016 the City retained Wilson and Company, Engineers & Architects, Inc. to prepare a **utility master plan for the Karl's Farm property** based on the preferred land use plan included herein (Figure 3-1). Within the context of the land use plan, the study aimed to analyze the on- and off-site impacts of the anticipated development as they relate to the infrastructure needed to support the growth. The study highlights two separate tiers of infrastructure required to realize the anticipated development, "In-tract" infrastructure and "Trunk" infrastructure.

/// In-tract infrastructure refers to the service line utilities, local roads, pedestrian amenities, landscaping, and dry utilities required to develop the individual parcels of the property.

/// Trunk infrastructure typically refers to the main transmission lines of citywide utility systems and, for the sake of this study, includes sanitary and storm sewers, water transmission main lines, collector roadways (extensions of Race and Irma streets), and any other items to which the individual tracts of development will connect as they develop.

The findings of this study provide a conservative estimate of the cost of infrastructure for any proposed development and will help to clarify communications between the City and the development community.

The City should **explore various public financing mechanisms** to aid in the financing of the infrastructure improvements necessary to facilitate development of Karl's Farm. A variety of sources need to be explored including the Urban Drainage and Flood Control District Funds,

The City should explore various public funding mechanisms to aid in the financing of the infrastructure improvements necessary to facilitate development of Karl's Farm.

Transit Funds, and most importantly, a Title 32 Metro District. Early estimates based on the aforementioned utility infrastructure study indicate that a Metro District alone may not fully accommodate the required cost of infrastructure for the development and may require “upfront” money for the early phases of development. There needs to be a fairly certain and predictable tax base identified or in place in order to issue the Metro District Bonds.

Next Steps

Based on the project team’s previous experience and the information gathered for this project, the outline below describes the general next steps for the City of Northglenn to consider as it moves forward with development at Karl’s Farm.

 PUT IT IN WRITING: Develop specific regulatory and policy guidelines to ensure that the property owners, potential developers, and the local community understand what is expected and how things will evolve in the future. This will eliminate uncertainty and provide clear guidance on how development will occur.

 FIND THE CATALYST PROJECT: Work with the development community to solicit an initial project or projects to ‘jump-start’ development at the site that meet the goals of the City

and property owners while encouraging other additional development activity. Find opportunities to ‘market’ the development opportunities at conferences and seminars and other non-traditional ways.

 PAY ATTENTION TO THE PRIVATE SECTOR: The development community can be the City’s best advocates for quality, realistic development. Re-visit the concept of formal or informal ‘developer panels’ to provide ongoing guidance and ‘reality checks’ for development progress on the site.

 REMEMBER ALL MODES: While transit-oriented development focuses on alternative modes, automobile traffic will still be an important part of the transportation network. Make sure that all design decisions are made to safely and conveniently accommodate all modes, including pedestrians, bicyclists, transit, and autos.

 PAY ATTENTION TO THE DETAILS: Good urban design is good TOD design. Develop design guidelines that encourage walkability and active spaces. Keep the user of the development in mind when creating streets, sidewalks, and buildings. Include good wayfinding, public art, and other amenities that make the development a pleasant place to live, work, play, and visit.

APPENDIX

 **Concept Roadway Plans**

 **Karl's Farm Market Analysis**

 **Northglenn M&O Area Market Assessment
& Relocation Analysis**

 **120th Avenue Corridor Study:
Washington Street to Claude Court**

Attachment D



Attachment E

(d) Table of Allowed Uses

Table 3-2-A: Table of Allowed Uses																
√ = allowed by right S = special use permit A = accessory Blank cell = use prohibited + = Use-specific standards apply																
	Residential						Mixed-Use				Other Nonresidential					Use-Specific Standards
	RS-1	RS-2	RS-3	RM-1	RM-2	MH	MN	MC	MR	CG	CA	IN	PF	AG	OS	
Residential																
Household Living																
Dwelling, Duplex				√	√		√									
Dwelling, Live/Work							√+	√+	√+			S+			11-3-3(c)(2)	
Dwelling, Multifamily				√	√		S+	√+	√+						11-3-3(c)(3)	
Dwelling, Single-Family Attached				√+	√+		√+	S+							11-3-3(c)(4)	
Dwelling, Single-Family Detached	√	√	√				√							√		
Manufactured Home Park, HUD-Code						√+									11-3-3(c)(5)	
Group Living																
Assisted Living Facility	S	S	S	√	√	S	S	√	√							
Group Home, FHAA	√+	√+	√+	√+	√+	√+	√+	√+	√+					√+	11-3-3(c)(6)	
Group Home, Supportive Housing	√+	√+	√+				√+							√+	11-3-3(c)(7)	
Independent Living Facility				√	√		√									
Public, Institutional, and Civic Uses																
Community and Cultural Facilities																
Assembly	S	S	S	S	S	S	S	S	S	S	S	S				
Cemetery or Interment Facility												S		S	√	
Club or Lodge							S	S	S	S	S					
Community Center	S	S	S	S	S	S	S	√	√	√	√	√	√	√		
Daycare	S	S	S	S	S	S	S	S	S	√	√	A+	A+		11-3-3(d)(1)	
Emergency or Community Operations Facility	√	√	√	√	√	√	√	√	√	√	√	√	√	√	√	
Funeral Facility								S	S	S	S	S		S		
Park and Open Space, Active	√	√	√	√	√	√	√	√	√	√	√	√	√	√	√	
Park and Open Space, Passive													√	√	√	
Educational Facilities																
School, Public or Private	S	S	S	S	S	S	√	√	√	√	√	√	√	√		
School, Vocational or Trade								√	√	√	√	√				
Healthcare Facilities																
Hospital								√	√	√	√	√	√			
Medical or Dental Clinic							S	√	√	√	√	√	√			
Commercial Uses																
Agricultural and Animal Uses																
Agriculture, General												√+	√+	√+	11-3-3(e)(2)	
Agriculture, Urban	A+	A+	A+	A+	A+	A+	A+	A+	A+	A+	A+	A+	A+	√+	A+	11-3-3(e)(3)

Attachment E

Table 3-2-A: Table of Allowed Uses

√ = allowed by right S = special use permit A = accessory Blank cell = use prohibited + = Use-specific standards apply

	Residential					Mixed-Use				Other Nonresidential					Use-Specific Standards	
	RS-1	RS-2	RS-3	RM-1	RM-2	MH	MN	MC	MR	CG	CA	IN	PF	AG		OS
Community Garden	√	√	√	√	√	√	√	√	√				√	√	√	
Kennel, Commercial										S+	√+	√+		√+		11-3-3(e)(4)
Stable, Commercial														S+	S+	11-3-3(e)(5)
Veterinary Hospital or Clinic							S+	√+	√+	√+	√+	√+	√+	√+		11-3-3(e)(6)
Recreation and Entertainment																
Indoor Recreation Facility							S	√	√	√	√	√	√		S	
Outdoor Recreation Facility									S	S	S	S	√	S	√	
Food and Beverage Services																
Bar, Tavern, or Lounge							S+	√+	√+	√+	√+	√+				11-3-3(e)(7)
Catering Establishment							S	√	√	√	√	√				
Microbrewery, Distillery, or Winery							S+	√+	√+	√+	√+	√+				11-3-3(e)(8)
Restaurant							√+	√	√	√	√	√				11-3-3(e)(9)
Restaurant, with Drive-Through								√+	√+	√+	√+	√+				11-4-6(i)
Office, Business, and Professional Services																
Administrative, Professional, and Government Office							√+	√	√	√	√	√	√			11-3-3(e)(10)
Financial Institution							√+	√	√	√	√	√				11-3-3(e)(11)
Research and Development								√	√	√	√	√	√			
Personal Services																
Laundry Facility, Commercial										√	√	√				
Laundry Facility, Self-Service				A+	A+	A+	√+	√	√	√	√	√				11-3-3(e)(12)
Personal Services, General							√+	√	√	√	√	√	A			11-3-3(e)(13)
Retail Sales																
Building Materials and Supply Store							√+	√+	S+	√	√	√				11-3-3(e)(14)
General Retail, Less than 10,000 Square Feet							√+	√	√	√	√	√	A			11-3-3(e)(15)
General Retail, 10,000 Square Feet or More								√	√	√	√	√				
Liquor Store								√	√	√	√	√				
Marijuana Establishment, Medical	<i>Subject to Licensing Requirements in Article 18-14</i>															11-3-3(e)(16)
Marijuana Establishment, Retail	<i>Subject to Licensing Requirements in Article 18-16</i>															11-3-3(e)(17)
Nursery or Garden Supply Store								√	√+	√	√	√	√	√		11-3-3(e)(18)
Lodging Facilities																
Bed and Breakfast				S+	S+		√+	√+	√+	√+	√+			√+		11-3-3(e)(19)
Boarding or Rooming House					√		√	√	√							
Hotel/Motel							S	√	√	√	√	√				
Short-Term Rental	√+	√+	√+	√+	√+		√+	√+	√+					√+		11-3-3(e)(20)

Attachment E

Table 3-2-A: Table of Allowed Uses

√ = allowed by right S = special use permit A = accessory Blank cell = use prohibited + = Use-specific standards apply

	Residential					Mixed-Use				Other Nonresidential					Use-Specific Standards
	RS-1	RS-2	RS-3	RM-1	RM-2	MH	MN	MC	MR	CG	CA	IN	PF	AG	
Transportation															
Rail Yard												S			
Transit Terminal or Station				S	S		√	√	√	√	√	√	√	√	√
Vehicles and Equipment															
Auto Wash								S	S	S	√	√	√		
Automotive Fuel Sales								S+	S+	√+	√+	√+	√+		11-3-3(e)(21)
Automotive Repair, Major										S+	√+	√+			11-3-3(e)(22)
Automotive Repair, Minor								S+	S+	√+	√+	√+			11-3-3(e)(23)
Automotive Sales and Leasing									S+		S	S			11-3-3(e)(24)
Equipment and Machinery Sales and Rental										S+	√+	√+			11-3-3(e)(25)
Parking Facility								√+	√+	√	√	√	√		11-3-3(e)(26)
Sexually Oriented Businesses															
Sexually Oriented Business												√+			11-3-3(e)(27)
Industrial Uses															
Manufacturing and Processing															
Food Processing											√+	√+			11-3-3(f)(1)
Oil and Gas Operations	<i>See Section 11-3-6</i>														
Manufacturing, Artisan							S+	√+	√+	√	√	√	√		11-3-3(f)(2)
Manufacturing, Light										S+	S+	√+			11-3-3(f)(3)
Mining and Extraction										S+	S+	S+	S+	S+	11-3-3(f)(4)
Storage and Warehousing															
Contractor Office or Equipment Storage Yard										√+	√+	√+			11-3-3(f)(5)
Outdoor Storage											√+	√+			11-3-3(f)(6)
Salvage Yard											S				
Self-Service Storage											√+				11-3-3(f)(7)
Warehousing and Wholesale Facility											√				
Public and Semi-Public Utility Uses															
Utilities															
Public Utility, Major							S+	S+	S+	S+	S+	S+	S+	S+	11-3-3(g)(1)
Public Utility, Minor	√+	√+	√+	√+	√+	√+	√+	√+	√+	√+	√+	√+	√+	√+	11-3-3(g)(1)
Water Storage Facility	S	S	S	S	S	S	S	S	S	S	S	S	S	S+	11-3-3(g)(2)
Wireless Service Facilities															
Wireless Service Facilities	<i>See Section 11-3-3(g)(3)</i>														
Accessory Uses															
Accessory Dwelling Unit	A+	A+	A+	A+	A+		A+							A+	11-3-4(d)(1)

Attachment E

Table 3-2-A: Table of Allowed Uses

√ = allowed by right S = special use permit A = accessory Blank cell = use prohibited + = Use-specific standards apply

	Residential						Mixed-Use				Other Nonresidential					Use-Specific Standards
	RS-1	RS-2	RS-3	RM-1	RM-2	MH	MN	MC	MR	CG	CA	IN	PF	AG	OS	
Caretaker Dwelling Unit												A+	A+	A+	A+	11-3-4(d)(1)(E)(ii)
Drive-Through Facility								A+	A+	A+	A+	A+				11-4-6(i)
Home Occupation	A+	A+	A+	A+	A+	A+	A+	A+	A+							11-3-4(d)(4)
Outdoor Dining							A+	A+	A+	A+	A+	A+	A+			11-3-4(d)(5)
Outdoor Sales and Display							A+	A+	A+	A+	A+	A+	A+	A+		11-3-4(d)(6)
Outdoor Storage, Accessory	A+	A+	A+	A+	A+	A+	A+	A+	A+	A+	A+	A+	A+	A+	A+	11-3-4(d)(7)
Sale of Produce and Plants Raised on Premises	A+	A+	A+	A+	A+	A+	A+	A+	A+	A+	A+	A+	A+	A+	A+	11-3-4(d)(8)
Temporary Uses																
Construction Support Activity	√+	√+	√+	√+	√+	√+	√+	√+	√+	√+	√+	√+	√+	√+	√+	11-3-5(d)(1)
Farmer’s Market or Open Air Market							√	√	√	√	√	√	√	√	√	
Mobile Food Vending								√+	√+	√+	√+	√+	√+	√+	√+	11-3-5(d)(2)
Seasonal Sales							√+	√+	√+	√+	√+	√+	√+	√+	√+	11-3-5(d)(3)
Special Event	√+	√+	√+	√+	√+	√+	√+	√+	√+	√+	√+	√+	√+	√+	√+	11-3-5(d)(4)

EASTLAKE REZONE

Brook Svoboda

Director of Planning & Development

303.450.8937

bsvoboda@northglenn.org

Council Meeting

Jan. 22, 2024



CITY OF
Northglenn

PURPOSE

To consider CB-2015, an ordinance on second reading and following a public hearing, to rezone the Eastlake property from Agriculture (AG) to Multifamily (RM-2).



REQUEST

The applicant, Eastlake Holdings LLC., is requesting consideration of a rezoning of the property located along the south side of Eastlake Avenue and west of Claude Court from Agriculture (AG) to Multifamily (RM-2).



NOTIFICATION

Notification was given in accordance with the requirements of Unified Development Ordinance (UDO) Section 11-6-3(e):

- A. Mailed notice sent to all property owners within 300 feet of the property
- B. Publication in the Northglenn-Thornton Sentinel
- C. Public hearing notice sign was posted on the property.



Public Notice

LEGAL NOTICE

CASE NUMBER: Z-2-23

To Whom It May Concern:

You are hereby notified that on Monday, November 27, 2023, at 6:00 P.M. a public hearing will be held by the Northglenn City Council at the City Council Chambers of the City of Northglenn at 11701 Community Center Drive. The Council will review a request by the applicant, EastSake Holdings LLC., for consideration of a rezone from Agriculture (AG) to Multifamily (RM-2). City Council will review the application in accordance with Section 11-6-4(a) of the Northglenn Unified Development Ordinance concerning rezoning applications. The request is to rezone a 16.7-acre parcel of land located along the south side of EastSake Avenue and west of Claude Court for future development consistent with the uses allowed in the RM-2 zone district.

This hearing is for a property that can be legally described as:

LOCATED IN THE EAST HALF OF SECTION 35, TOWNSHIP 1 SOUTH, RANGE 68 WEST OF THE 6TH P.M. CITY OF NORTHGLENN, COUNTY OF ADAMS, STATE OF COLORADO.

All interested parties may appear and be heard.

Rebecca Smith, Secretary
Northglenn Planning Commission
11701 Community Center Drive
Northglenn, CO 80233

Legal Notice No. NTS3078
First Publication: November 2, 2023
Last Publication: November 2, 2023
Publisher: Northglenn-Thornton Sentinel



VICINITY MAP

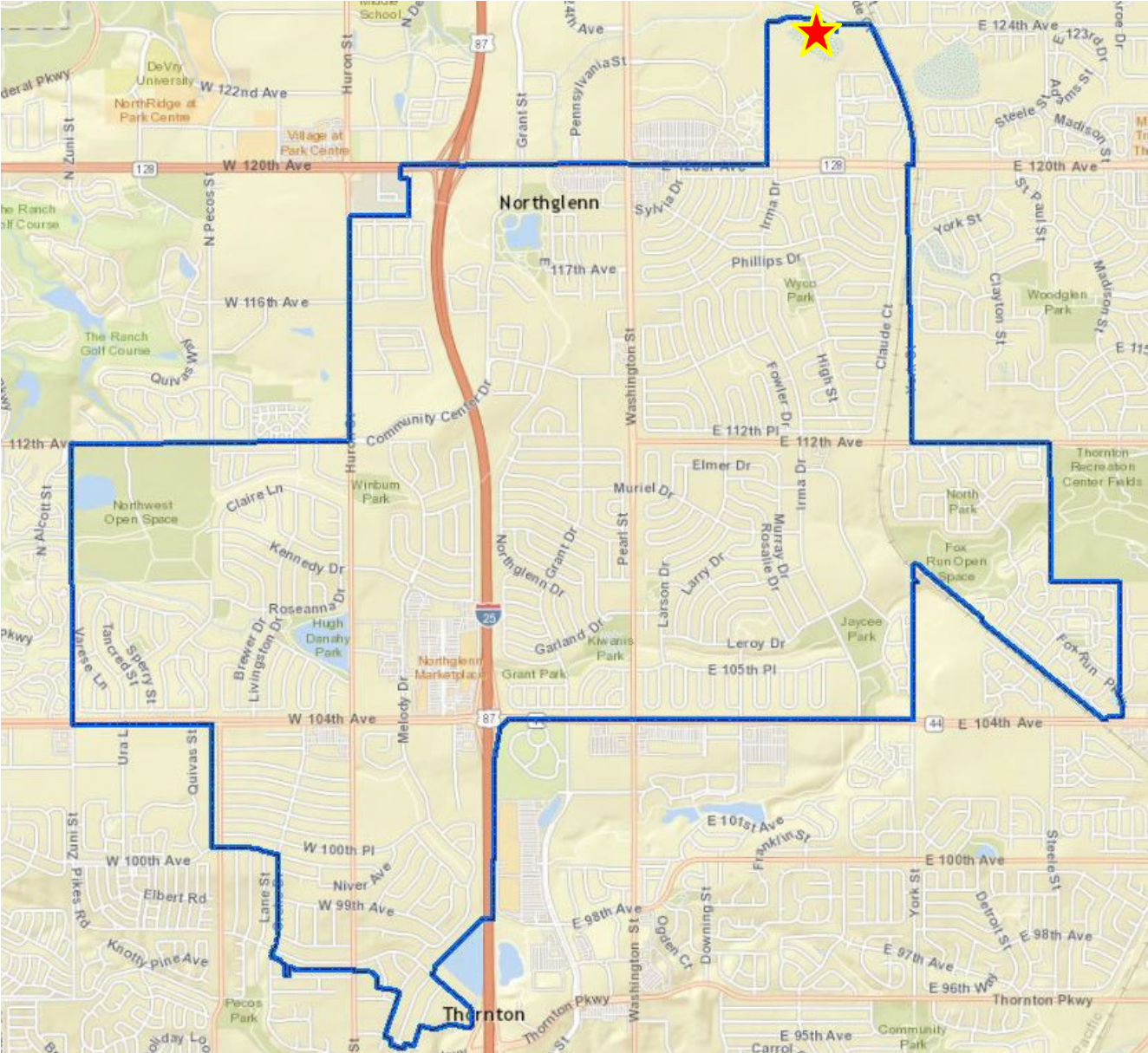

AERIAL MAP

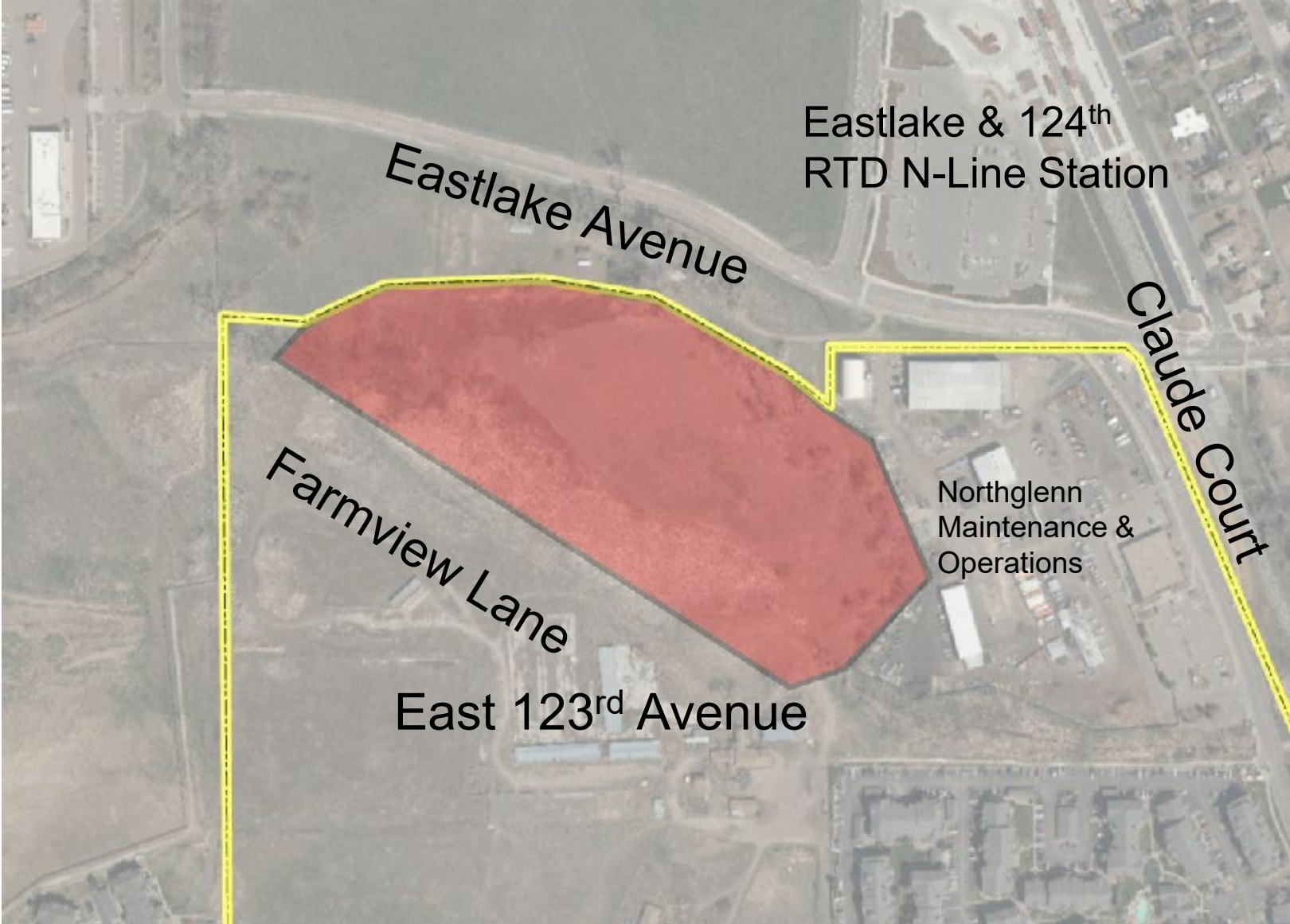

SITE DATA

General Location	South side of Eastlake Avenue and west of Claude Court
Zoning	Agriculture
Acreage	16.7 acres
Building Square Footage (Existing/proposed)	Vacant; with a couple of outhouses



SITE CHARACTERISTICS

- The property is vacant; a couple of outhouses.
- The property is zoned AG – Agriculture.
- The area to the south has undergone significant change. Previously vacant farmland, the property has since been redeveloped as the Karl's Farm Planned Development (approved Aug. 8, 2016).
- The property (formally Eastlake Reservoir No. 1) has been decommissioned.
- Dry drainage channel running northwest to southeast near the southern property line



ZONING

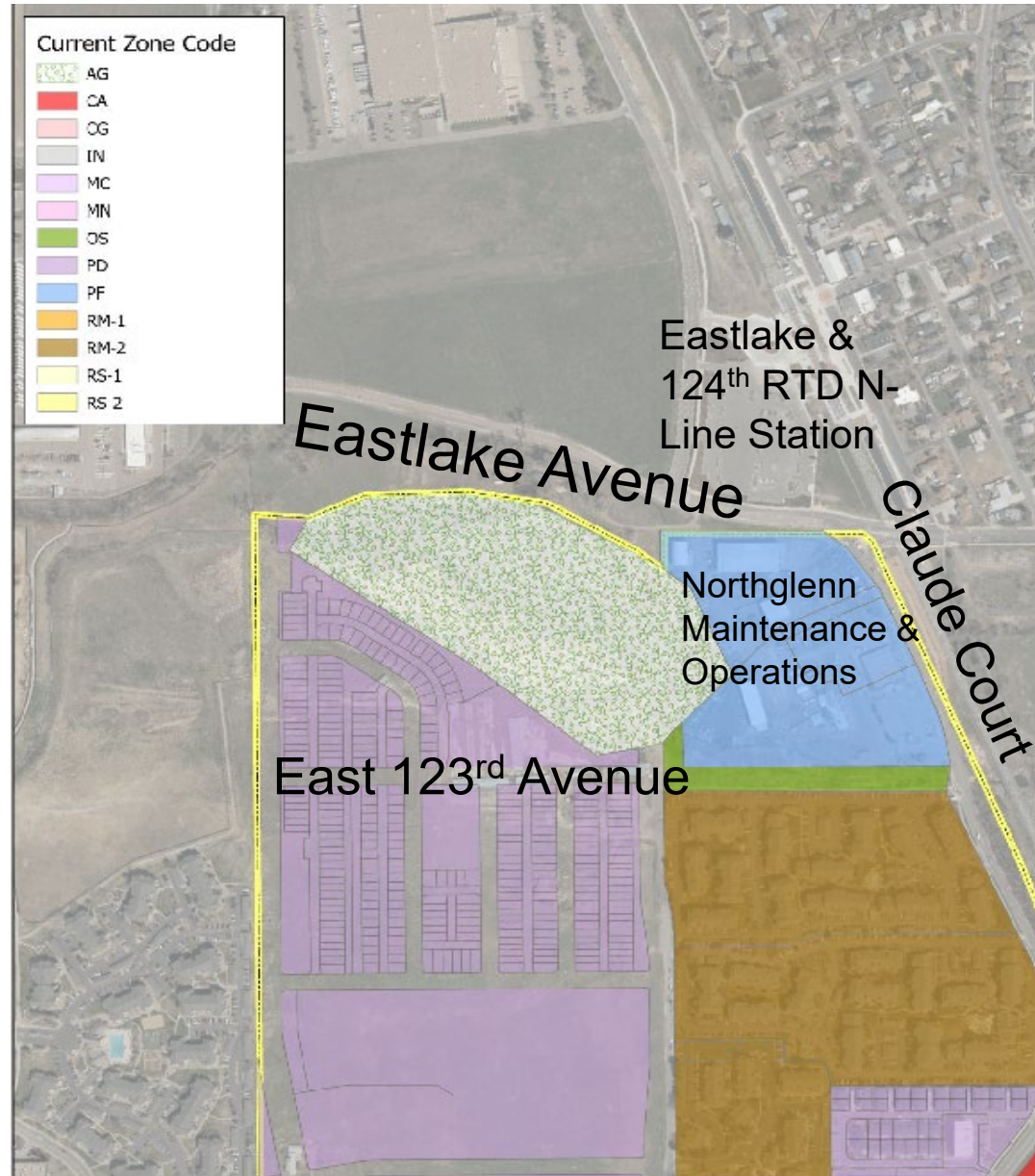

CASE ANALYSIS

Eastlake Rezone



CITY OF
Northglenn

ANALYSIS

Comprehensive Plan Consistency

- Identified as Transit-Oriented-Development (TOD) high density (30-60 dwelling units per acre) due to proximity to Eastlake RTD N-Line Station.
- Rezone to RM-2 would encourage redevelopment that promotes active streetscapes, walkability, and diversification of housing.
- Rezone would encourage the objective outlined in the Karl's Farm Master Plan.



ANALYSIS

CONT'D

Comprehensive Plan Consistency

- **Karl's Farm Master Plan**
 - The plan contemplated a residential density of approximately 1,200 residential units for the entire area.
 - 831 residential units have been approved and reflect the entire residential density within the Karl's Farm property.
 - Proposed RM-2 zoning is consistent with densities in the plan.



AREA MASTER PLAN: KARL'S FARM MASTER PLAN

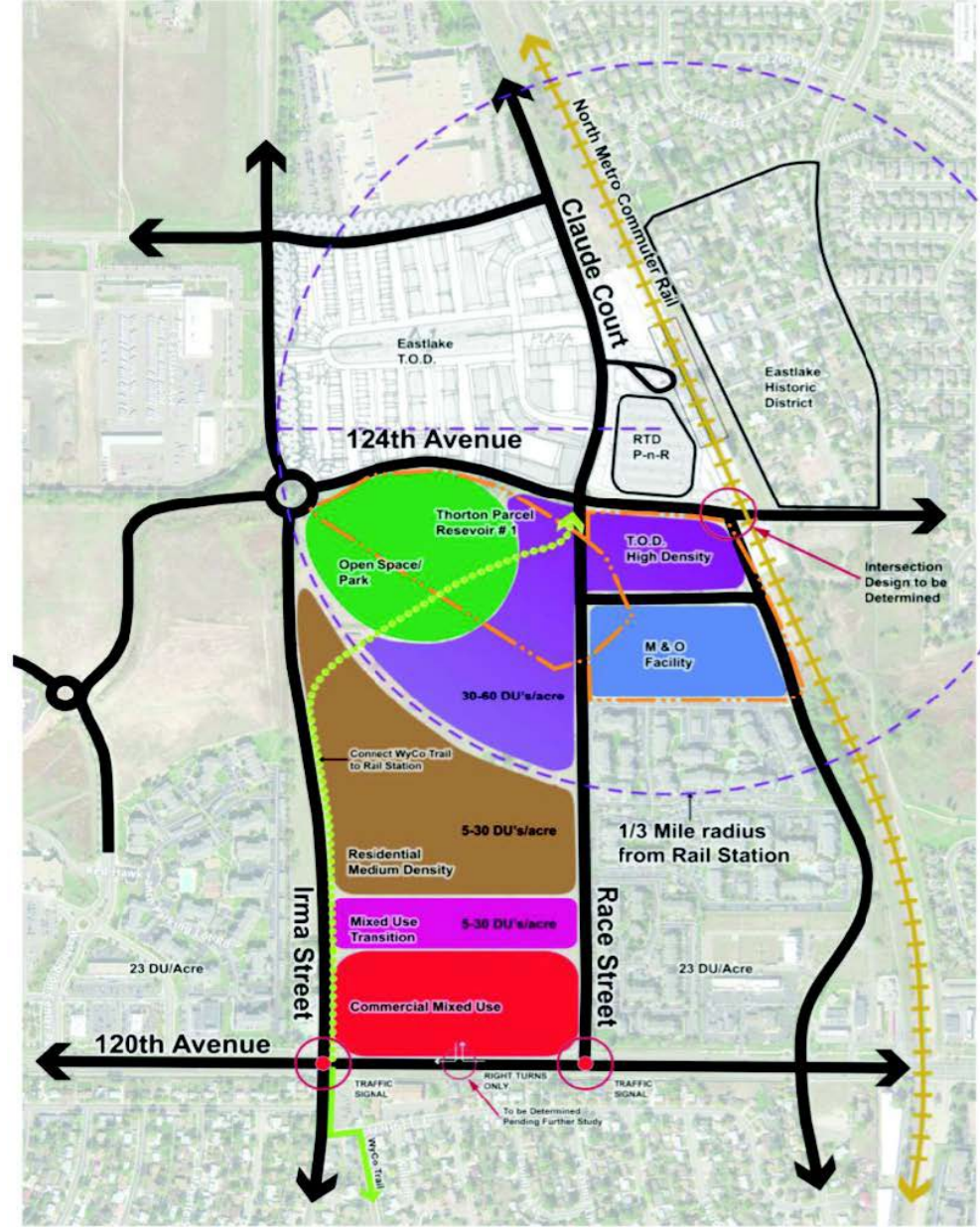

ANALYSIS

CONT'D

Planning Commission and City Staff Analysis

- Large, underutilized property that lacks street activation and walkability.
- Rezoning is consistent with the significant changes that have occurred in the area.
- Rezoning would provide a diversification of housing in the area.
- Transition from TOD station to the north and the single-family attached and detached properties to the south
- Rezoning is consistent with Transit-Oriented-Development.
- Public facilities and services are available to service the property.



ANALYSIS

CONT'D

RM-2 Multifamily Building Standards

Minimum Lot Area, Single-Family Attached and Duplex	2,000 sq. ft. per unit
Minimum Lot Area, Multifamily	1,000 sq. ft. per unit
Minimum Lot Area, all other uses	10,500 sq. ft. per unit
Minimum Lot Width	70 ft.
Maximum Height, Primary	60 ft.
Maximum Height, Accessory	20 ft.
Minimum Front Building Setback	15 ft.
Side, Single-Family Attached and Duplex	5 ft.
Side, all other uses/Side, (detached accessory)	10 ft./5 ft.
Minimum Rear/Rear (detached accessory)	10 ft./None
Maximum Building Coverage	60%
Maximum Impervious Surface Coverage	80%



RECOMMENDATION

Eastlake Rezone



CITY OF
Northglenn

APPROVAL CRITERIA

Section 11-4-6(a) of UDO – Rezoning Approval Criteria

1. The proposed rezoning is consistent with the Comprehensive Plan and the purposes of this UDO;
2. The rezoning is consistent with the purpose statement of the proposed zoning district;
3. There have been significant changes in the area to warrant a zoning change; The intensity of development in the new zoning district is not expected to create significantly adverse impacts to surrounding properties or the neighborhood; and
4. Public facilities and services are available to adequately serve the subject property while maintaining adequate level of service to existing development. And/or:
5. There was an error in establishing the current zoning.



APPROVAL CRITERIA

- Section 11-4-6(a) of UDO – Rezoning
- Staff provided a thorough analysis of the criteria on pages 2 and 3 of the Planning Commission staff memorandum.
- The purpose of a rezoning is to make amendments to the Zoning Map of the City to reflect changes in public policy, changed conditions or to advance the welfare of Northglenn.



RECOMMENDATION

Planning Commission:

- Reviewed the request and conducted a public hearing on Oct. 17, 2023.
- Voted 6-1 in approval of the request to rezone to Multifamily.

Staff recommends City Council approval of CB-2015, an ordinance rezoning the Eastlake property to Multifamily on second reading.



PROTEST PROCEDURE

- Section 11-6-4(a)(3)(E)(iv) of UDO – Protest Procedure
- On Nov. 27, 2023, the City Clerk received a protest regarding the proposed rezoning.
- Planning staff determined the request did not meet statutory requirements of C.R.S. §31-23-305.
- Protest was resubmitted on Jan. 19, 2024, and determined to meet the statutory requirements.
- Three-fourths of the voting membership of City Council (7 affirmative votes) are required for approval of this rezone.



ADMINISTRATION

Eastlake Rezone



CITY OF
Northglenn

COUNCIL OPTIONS

1. Approve the request;
2. Deny the request for reasons stated and by identifying where the request does not meet the approval criteria; or
3. Table the request for further consideration.



NEXT STEPS

If approved, future site plan and subdivision platting will be required before development can take place.

- Planning Commission is the final reviewing body for development plans.
 - Major Site Plans and Final Plats will be required to be approved by the Planning Commission and shall be consistent with zone district and development standards outlined in the UDO.
- City Council is the final approval for final plats that require public infrastructure or subdivision improvement agreements.



QUESTIONS?



CITY OF
Northglenn

***KF Developers, Inc.
5950 S. Willow Dr. #225
Denver, Co. 80111***

ATTACHMENT 3

January 15, 2024

City of Northglenn
Attn: City Council
11701 Community Center Drive
Northglenn, Co. 80233

Dear Council,

KF Developers, Inc. would like to state our support for the rezoning of 16.7 acres north of the Karls Farms project. The property is owned by Eastlake Holdings, LLC and is currently being entitled for future "Multi-Family" development. As the developer of Karls Farm, we welcome additional residential units to the overall TOD area at this location in Northglenn. Having more density focused near transportation corridors is important to the City and in our opinion is effective and efficient planning.

The owners of the property, Eastlake Holdings LLC, have been developing property in Adams County for decades. Their expertise and knowledge of the area are important aspects in bringing this future development to fruition. KF Developers, Inc. appreciates its relationship with Northglenn and also believes that Eastlake Holdings will create another project that City can be proud of.

Sincerely,

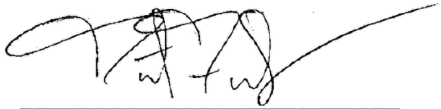

KF Developers, Inc.
Daniel Frank
President

ATTACHMENT 3

January 17, 2024

Mayor and City Council Members:

I support the application to rezone the northern area of the Karl's Farm Master Plan, "Eastlake," from Agriculture to Multifamily (RM-2) as defined and requested in FB-2015 and ask you to do the same.

I offer my support and perspective with you as a member of the Urban Land Institute (ULI) panel that helped lead the 5-year planning process and co-authored the Karl's Farm Master Plan that was approved and adopted by Council in 2017.

The desirability and vitality of a community is determined, in large part, by the quality of the planning that defines its land uses and related infrastructure. At the time, the greenfield development opportunity created by the Hinkhouse Family's sale represented the largest such opportunity in Northglenn. The importance of getting the planning of such an important and large parcel correct inspired and motivated the entire master planning team.

The planning and community engagement process that ultimately shaped the Karl's Farm Master Plan was rigorous and rooted in the best principals of planning. We shaped the plan with a deep understanding of the community and region's burgeoning need for housing and the knowledge that providing critical housing diversity in locations proximate to small businesses and transportation infrastructure creates long-term value for the entire city.

The proposed zoning change for the Eastlake land was envisioned by the Karl's Farm Master Planning team, is appropriate, and is highly compatible with the adjacent RTD light rail station. I urge your support on January 22nd.

Respectfully,



Mike K'boudi

ULI Panel Member for the Karl's Farm Master Plan

ATTACHMENT 3

City Council & Mayor:

As one of the former owners of the Karl's Farm Dairy I support rezoning the farm's northernmost land to allow development of multifamily housing as shown in the Master Plan for Karl's Farm.

Part of my family's decision to sell the land was our confidence in the planning process that would help ensure the land that has meant so much to us would continue to serve the community. Evolving the zoning from agriculture to a more intensive use is fundamental to the land's value to the community. For this reason, I ask you to please support the rezoning of Eastlake on January 22nd.

Sincerely,

A handwritten signature in blue ink that reads "Ed Durland". The signature is written in a cursive style with a small cross-like mark at the beginning.

Ed Durland, Member of the Hinkhosue family & Karl's Farm Dairy

SPONSORED BY: MAYOR LEIGHTY

COUNCIL MEMBER'S BILL

ORDINANCE NO.

No. CB-2015
Series of 2023

Series of 2023

A BILL FOR A SPECIAL ORDINANCE REZONING FROM AGRICULTURE (AG) TO MULTIFAMILY (RM-2) CERTAIN REAL PROPERTY GENERALLY LOCATED ALONG THE SOUTH SIDE OF EASTLAKE AVENUE AND WEST OF CLAUDE COURT, IN THE CITY OF NORTHGLENN, COUNTY OF ADAMS, STATE OF COLORADO, AND AMENDING THE ZONING MAP OF THE CITY OF NORTHGLENN

WHEREAS, the property legally described in **Exhibit A**, attached hereto and incorporated herein by this reference, is currently zoned Agriculture (AG); and

WHEREAS, the City Council desires to rezone the property described in **Exhibit A** to Multifamily (RM-2).

NOW, THEREFORE, BE IT ORDAINED BY THE CITY COUNCIL OF THE CITY OF NORTHGLENN, COLORADO, THAT:

Section 1. Findings of Fact. The City Council hereby makes the following findings of fact:

- (a) The proposed rezoning is consistent with the Comprehensive Plan and the purposes of the Unified Development Ordinance;
- (b) The rezoning is consistent with the purpose statement of the proposed zoning district;
- (c) There have been significant changes in the area to warrant a zoning change;
- (d) The intensity of development in the new zoning district is not expected to create significantly adverse impacts to surrounding properties or the neighborhood;
- (e) Public facilities and services are available to adequately serve the subject property while maintaining adequate level of service to existing development; and/or
- (f) There was an error in establishing the current zoning.

Section 2. Rezoning. Pursuant to the provisions of the Unified Development Ordinance, and upon the recommendation of the Northglenn Planning Commission, a zoning change to Multifamily (RM-2) is hereby allowed and granted for the real property in the City of Northglenn, Colorado, described in the attached **Exhibit A**.

Section 3. Change of Zone Maps. The official zoning map of the City of Northglenn, as amended, and the Comprehensive Master Plan of the City of Northglenn shall be and hereby ordered amended to conform with the provisions of this Ordinance.

Section 4. Violations-Penalty. Violations of the provisions of this Ordinance shall be punishable under the provisions provided in Section 1-1-10 of the Northglenn Municipal Code.

INTRODUCED, READ AND ORDERED POSTED this 13th day of November, 2023.

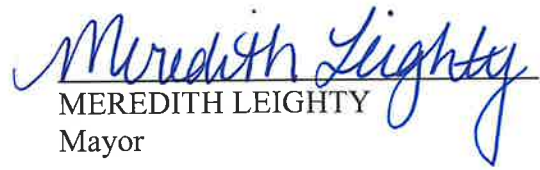
MEREDITH LEIGHTY
Mayor

ATTEST:

JOHANNA SMALL, CMC
City Clerk

PASSED ON SECOND AND FINAL READING this ____ day of _____, 2023.

SHANNON LUKEMAN-HIROMASA
Mayor Pro Tem

ATTEST:

JOHANNA SMALL, CMC
City Clerk

APPROVED AS TO FORM:

COREY Y. HOFFMANN
City Attorney

ALTA/NSPS LAND TITLE SURVEY

LOCATED IN THE EAST HALF OF SECTION 35, TOWNSHIP 1 SOUTH, RANGE 68 WEST OF THE SIXTH PRINCIPAL MERIDIAN,
CITY OF NORTHGLENN, COUNTY OF ADAMS, STATE OF COLORADO

LEGAL DESCRIPTION

CONTAINED WITHIN SPECIAL WARRANTY DEED RECORDED JANUARY 26, 2023 UNDER RECEPTION NUMBER 202300004703:

A PARCEL BEING THE 16.65 ACRE PARCEL THAT IS RESERVED TO THE EASTLAKE WATER CO. RESERVOIR, BEING ADJACENT TO LOTS 18, 19 AND 20, AS SHOWN ON THE PLAT OF THE EASTLAKE SUBDIVISION AS RECORDED JUNE 22, 1911, AT RECEPTION NUMBER 19897, LYING WITHIN THE EAST HALF OF SECTION 35, TOWNSHIP 1 SOUTH, RANGE 68 WEST OF THE SIXTH P.M.; CITY OF NORTHGLENN, COUNTY OF ADAMS, STATE OF COLORADO, MORE PARTICULARLY DESCRIBED AS FOLLOWS:

BEGINNING AT A POINT ON THE EAST BOUNDARY OF THE WEST 1/2 OF THE SOUTHEAST 1/4 OF SECTION 35 WHEN THE NORTHEAST CORNER OF SAID WEST 1/2 OF THE SOUTHEAST 1/4 OF SECTION 35 BEARS NORTH 00°11' WEST 126.7 FEET;

- THENCE SOUTH 52°52' EAST 120.7 FEET;
- THENCE SOUTH 17°38' EAST 217.8 FEET;
- THENCE SOUTH 38°26' EAST 109.4 FEET;
- THENCE SOUTH 43°24' WEST 331.5 FEET;
- THENCE SOUTH 80°16' WEST 220.0 FEET;
- THENCE NORTH 51°52' WEST 500.0 FEET;
- THENCE NORTH 56°05' WEST 718.7 FEET;
- THENCE NORTH 27°52' EAST 125.8 FEET;
- THENCE NORTH 65°45' EAST 193.4 FEET;
- THENCE NORTH 87°58' EAST 338.0 FEET;
- THENCE SOUTH 81°26' EAST 252.1 FEET;
- THENCE SOUTH 61°01' EAST 330.0 FEET;
- THENCE SOUTH 52°52' EAST 116.7 FEET TO THE PLACE OF BEGINNING.

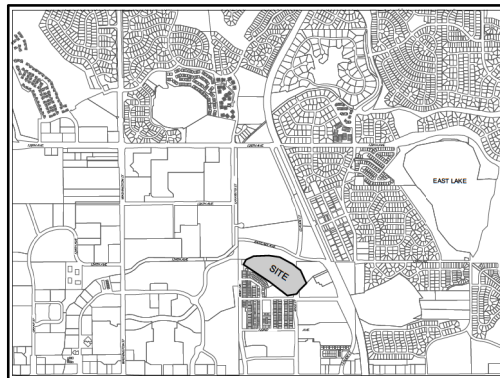

VICINITY MAP
SCALE: 1" = 2000'

GENERAL NOTES- CONT.

- 8. FLOODPLAIN: THE SURVEYED PROPERTY IS LOCATED WITHIN ZONE X, AREAS OF MINIMAL FLOOD HAZARD, AS IDENTIFIED BY THE FEDERAL EMERGENCY MANAGEMENT AGENCY (FEMA) ON FLOOD INSURANCE RATE MAP (FIRM) - MAP NUMBER 08001C0312J WITH A MAP REVISED DATE OF DECEMBER 2, 2021. (TABLE A, ITEM NO. 3)
- 9. THE SURVEYED PROPERTY CONTAINS A CALCULATED AREA OF 726,226 SQUARE FEET OR 16.672 ACRES, MORE OR LESS. (TABLE A, ITEM NO. 4)
- 10. NO ZONING REPORT OR LETTER WAS PROVIDED TO THE SURVEYOR OF RECORD. (TABLE ITEM NO. 6(a))
- 11. THIS SURVEY DOES NOT CERTIFY TO SUBSURFACE FEATURES, IMPROVEMENTS, UTILITIES OR BURIED LINES OF ANY TYPE, LOCATION DEPICTED HEREON ARE DERIVED FROM FIELD SURVEY OF UTILITY FLAGGING / PAINT MARKING, PERFORMED BY KINETIC INDUSTRY ON MARCH 21, 2023. (TABLE A, ITEM NO. 11 (b))
- 12. THE SURVEYOR AND/OR THOSE WORKING UNDER HIS SUPERVISION DID NOT OBSERVE ANY EVIDENCE OF EARTH MOVING WORK, BUILDING CONSTRUCTION OR BUILDING ADDITIONS. (TABLE A, ITEM NO. 16)
- 13. NO BUILDINGS WERE OBSERVED WITHIN THE SUBJECT PROPERTY AT THE TIME OF THIS SURVEY.
- 14. BENCHMARK: CITY OF THORNTON "BM 120-43" BEING A CHISELED "+" ON THE TOP OF THE NORTHWEST UPPER FLANGE BOLT ON A FIRE HYDRANT JUST SOUTH OF EAST 120TH AVE. IN THE CURBED LANDSCAPE AREA JUST NORTH OF THE NORTHWOOD VILLAGE SHOPPING CENTER APPROXIMATELY 915 FEET EAST OF THE UNION PACIFIC RAILROAD TRACKS. THE FIRE HYDRANT IS AT THE EAST END OF THE CURBED LANDSCAPE AREA, 4.5 FEET WEST OF THE EAST END AND 5.5 FEET SOUTH OF THE NORTH SIDE, AND IS APPROXIMATELY 86 FEET SOUTH OF THE OF THE CENTERLINE OF EAST 120TH AVE.
ELEVATION = 5280.80' (NAVD 88)

TITLE COMMITMENT NOTES

PREPARED WITH THE BENEFIT OF THE TITLE OWNER'S TITLE INSURANCE POLICY PREPARED BY LAND TITLE GUARANTEE COMPANY, ORDER NUMBER SC7C789505, WITH A POLICY DATE OF JANUARY 26, 2023 AT 5:00 P.M.

NOTE: THE WORD "AFFECTS" AS USED BELOW, IS HEREBY DEFINED AS: A DETERMINATION THAT THE PROPERTY OR INTERESTS DESCRIBED, WITHIN THE ITEMS LISTED AMONG THE SCHEDULE B PROVIDED, FALLS WITHIN OR TOUCHES THE SURVEYED PROPERTY.

ITEM NUMBERS BELOW REFER TO THOSE ITEMS AS LISTED IN SCHEDULE B OF SAID TITLE INSURANCE POLICY.

- 1. ANY FACTS, RIGHTS, INTERESTS, OR CLAIMS THEREOF, NOT SHOWN BY THE PUBLIC RECORDS BUT THAT COULD BE ASCERTAINED BY AN INSPECTION OF THE LAND OR THAT MAY BE ASSERTED BY PERSONS IN POSSESSION OF THE LAND, NO ADDITIONAL INFORMATION WAS PROVIDED TO THE SURVEYOR OF RECORD.
- 2. EASEMENTS, LIENS OR ENCUMBRANCES, OR CLAIMS THEREOF, NOT SHOWN BY THE PUBLIC RECORDS, NO ADDITIONAL INFORMATION WAS PROVIDED TO THE SURVEYOR OF RECORD.
- 3. ANY ENCROACHMENT, ENCUMBRANCE, VIOLATION, VARIATION, OR ADVERSE CIRCUMSTANCE AFFECTING THE TITLE THAT WOULD BE DISCLOSED BY AN ACCURATE AND COMPLETE LAND SURVEY OF THE LAND AND NOT SHOWN BY THE PUBLIC RECORDS THIS SURVEY SERVES TO SATISFY THIS EXCEPTION.
- 4. ANY LIEN OR RIGHT TO A LIEN, FOR SERVICES, LABOR OR MATERIAL HERETOFORE OR HEREAFTER FURNISHED, IMPOSED BY LAW AND NOT SHOWN BY THE PUBLIC RECORDS, NOT ADDRESSED AS PART OF THIS SURVEY.
- 5. (A) UNPATENTED MINING CLAIMS; (B) RESERVATIONS OR EXCEPTIONS IN PATENTS OR IN ACTS AUTHORIZING THE ISSUANCE THEREOF; (C) WATER RIGHTS, CLAIMS OR TITLE TO WATER. NOT ADDRESSED AS PART OF THIS SURVEY.

ITEM NOS. 1 THROUGH 3 OF THE STANDARD EXCEPTIONS ARE HEREBY DELETED.

ITEM NO. 4 OF THE STANDARD EXCEPTIONS IS DELETED AS TO ANY LIENS OR FUTURE LIENS RESULTING FROM WORK OR MATERIAL CONTRACTED FOR OR FURNISHED AT THE SPECIFIC, DIRECT REQUEST, AND WITH THE ACTUAL KNOWLEDGE OF EASTLAKE WATER COMPANY, A COLORADO NONPROFIT CORPORATION.

OLD REPUBLIC NATIONAL TITLE INSURANCE COMPANY SHALL HAVE NO LIABILITY FOR ANY LIENS ARISING FROM WORK OR MATERIAL FURNISHED AT THE SPECIFIC, DIRECT REQUEST, AND WITH THE ACTUAL KNOWLEDGE OF EASTLAKE LAND HOLDINGS, LLC, A COLORADO LIMITED LIABILITY COMPANY.

TITLE COMMITMENT NOTES - CONT.

- 6. ANY AND ALL TAXES AND ASSESSMENTS, NOT ADDRESSED AS PART OF THIS SURVEY.
- 7. OIL, GAS, AND OTHER RESERVATIONS CONTAINED IN WARRANTY DEED RECORDED JANUARY 26, 2023 UNDER RECEPTION NO. 202300004703, AFFECTS THE SURVEYED PROPERTY, BUT NOT IS NOT A PLOTTABLE ITEM.

GENERAL NOTES

- 1. NOTICE: ACCORDING TO COLORADO LAW YOU MUST COMMENCE ANY LEGAL ACTION BASED UPON ANY DEFECT IN THIS SURVEY WITHIN THREE YEARS AFTER YOU FIRST DISCOVER SUCH DEFECT. IN NO EVENT MAY ANY ACTION BASED UPON ANY DEFECT IN THIS SURVEY BE COMMENCED MORE THAN TEN YEARS FROM THE DATE OF THE CERTIFICATION SHOWN HEREON.
- 2. ANY PERSON WHO KNOWINGLY REMOVES, ALTERS OR DEFACES ANY PUBLIC LAND SURVEY MONUMENT OR LAND BOUNDARY MONUMENT OR ACCESSORY, COMMITS A CLASS TWO (2) MISDEMEANOR PURSUANT TO STATE STATUTE 18-4-508, C.R.S.
- 3. THIS SURVEY DOES NOT CONSTITUTE A TITLE SEARCH BY LJA SURVEYING TO DETERMINE OWNERSHIP OR EASEMENTS OF RECORD, FOR ALL INFORMATION REGARDING EASEMENTS, RIGHTS-OF-WAY, AND TITLE OF RECORD, LJA SURVEYING RELIED UPON THE OWNER'S TITLE INSURANCE POLICY PREPARED BY LAND TITLE GUARANTEE COMPANY, ORDER NUMBER SC7C789505, WITH A POLICY DATE OF JANUARY 26, 2023 AT 5:00 P.M.
- 4. THE LINEAL UNIT USED IN THE PREPARATION OF THIS SURVEY IS THE U.S. SURVEY FOOT AS DEFINED BY THE UNITED STATES DEPARTMENT OF COMMERCE, NATIONAL INSTITUTE OF STANDARDS AND TECHNOLOGY.
- 5. THIS SURVEY MAY NOT REFLECT ALL UTILITIES, OR IMPROVEMENTS, IF SUCH ITEMS WERE HIDDEN BY LANDSCAPING, OR ARE COVERED BY SUCH ITEMS AS DUMPSTERS OR TRAILERS, OR WHEN THE SITE WAS COVERED WITH SNOW, AT THE TIME OF SURVEY, THIS SITE WAS NOT COVERED BY SNOW.
- 6. BASIS OF BEARINGS: THE NORTH LINE OF THE SOUTHEAST QUARTER OF SECTION 35, TOWNSHIP 1 SOUTH, RANGE 68 WEST OF THE SIXTH PRINCIPAL MERIDIAN IS ASSUMED TO BEAR NORTH 89°54'48" EAST BASED ON NAD83 (2011) COLORADO STATE PLANE NORTH ZONE (5011) COORDINATES, BEING MONUMENTED AT THE EAST QUARTER CENTER OF SAID SECTION BY A 3-1/4" ALUMINUM CAP STAMPED "CITY OF THORNTON PLS 24965 1997" IN MONUMENT BOX AND AT THE CENTER QUARTER QUARTER CORNER BY A 2.0 FOOT WITNESS CORNER (WEST) BEING A 3-1/4" ALUMINUM CAP STAMPED "WC 2.0 2003 PLS 26600" IN MONUMENT BOX.
- 7. ADDRESS: THERE WAS NOT POSTED ADDRESS OR ONE PROVIDED. (TABLE A, ITEM NO. 2)

SURVEYOR'S CERTIFICATE

TO : EASTLAKE LAND HOLDINGS, LLC, A COLORADO LIMITED LIABILITY COMPANY
: LAND TITLE GUARANTEE COMPANY
: OLD REPUBLIC NATIONAL TITLE INSURANCE COMPANY

THIS IS TO CERTIFY THAT THIS MAP OR PLAT AND THE SURVEY WHICH IT IS BASED WERE MADE IN ACCORDANCE WITH THE 2021 MINIMUM STANDARD DETAIL REQUIREMENTS FOR ALTA/NSPS LAND TITLE SURVEYS, JOINTLY ESTABLISHED AND ADOPTED BY ALTA AND NSPS AND INCLUDES ITEMS 1, 2, 3, 4, 5, 6(a), 11(b) AND 16 OF TABLE A THEREOF.

THE FIELD WORK WAS COMPLETED ON: APRIL 11, 2023

DATE OF PLAT OR MAP: JULY 18, 2023

DEREK S. BROWN, REGISTERED LAND SURVEYOR
COLORADO PLS NO. 38064
FOR AND ON BEHALF OF LJA SURVEYING

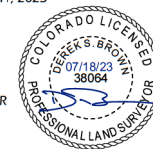

LJA SURVEYING

1765 W. 17th Avenue
Suite 300
Westminster, CO 80234
303-421-4224 • www.lja.com

DATE	JOB NO.	SHEET
4/19/2023	1061-0004	1 of 4

ALTA/NSPS LAND TITLE SURVEY

LOCATED IN THE EAST HALF OF SECTION 35, TOWNSHIP 1 SOUTH, RANGE 68 WEST OF THE SIXTH PRINCIPAL MERIDIAN,
CITY OF NORTHGLENN, COUNTY OF ADAMS, STATE OF COLORADO

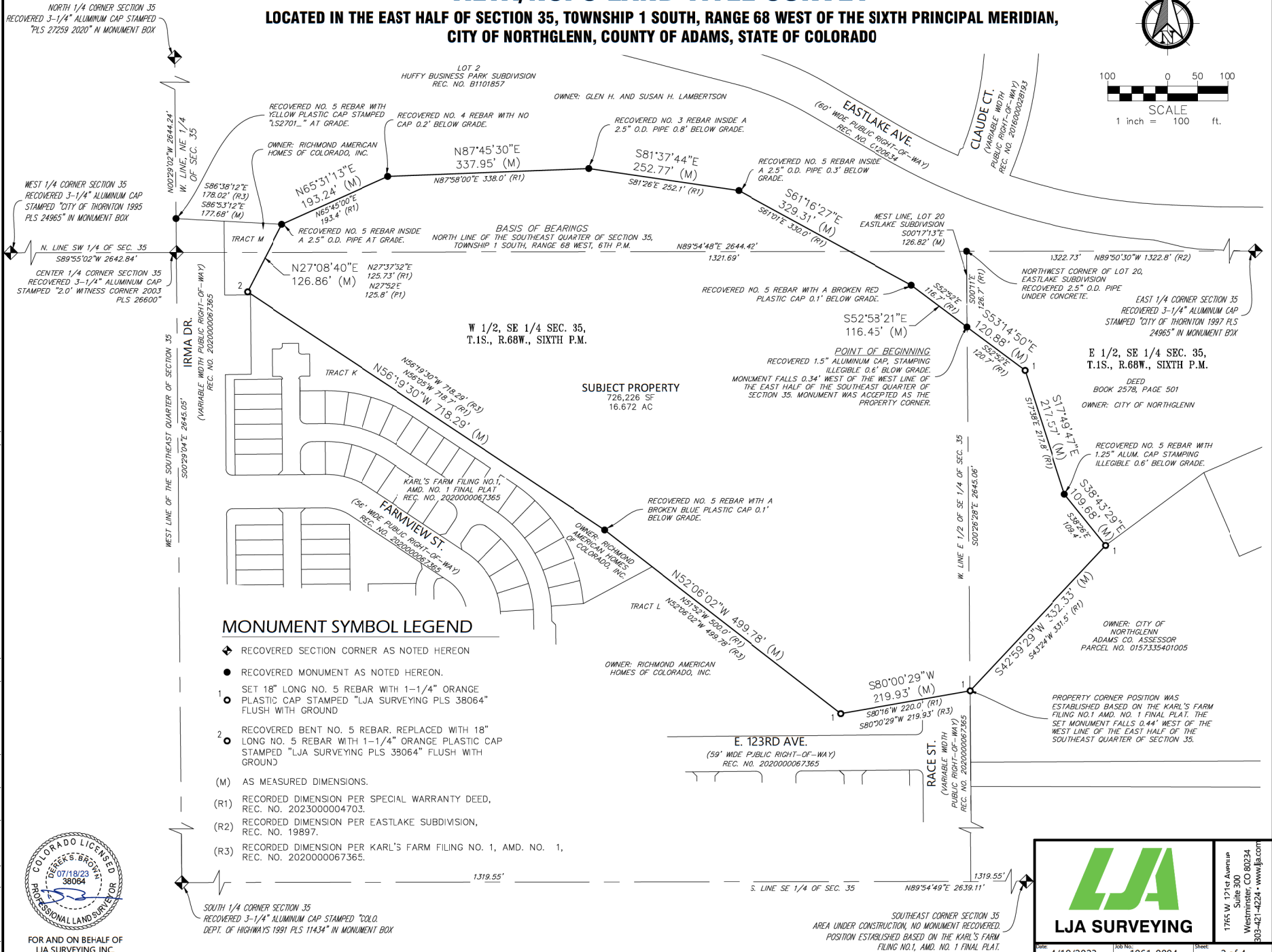

MONUMENT SYMBOL LEGEND

- ◆ RECOVERED SECTION CORNER AS NOTED HEREON
- RECOVERED MONUMENT AS NOTED HEREON.
- 1. SET 18" LONG NO. 5 REBAR WITH 1-1/4" ORANGE PLASTIC CAP STAMPED "LJA SURVEYING PLS 38064" FLUSH WITH GROUND
- 2. RECOVERED BENT NO. 5 REBAR, REPLACED WITH 18" LONG NO. 5 REBAR WITH 1-1/4" ORANGE PLASTIC CAP STAMPED "LJA SURVEYING PLS 38064" FLUSH WITH GROUND
- (M) AS MEASURED DIMENSIONS.
- (R1) RECORDED DIMENSION PER SPECIAL WARRANTY DEED, REC. NO. 202300004703.
- (R2) RECORDED DIMENSION PER EASTLAKE SUBDIVISION, REC. NO. 19897.
- (R3) RECORDED DIMENSION PER KARL'S FARM FILING NO. 1, AMD. NO. 1, REC. NO. 202000067365.



FOR AND ON BEHALF OF
LJA SURVEYING, INC.

LJA SURVEYING

1765 W. 121st Avenue
Suite 300
Westminster, CO 80024
303-421-4224 • www.lja.com

DATE: 4/19/2023 JOB NO.: 1061-0004 SHEET: 2 of 4

I:\JOB FOLDERS\1061-0004\SURVEY\06 CAD\PRODUCTION FILES\ALTA\1061-0004_OVERALL_BOUNDARY_SHEET_PRINTED_ON: 7/18/2023 9:50 AM