



11701 Community Center Drive  
PO Box 330061  
Northglenn, Colorado 80233-8061  
Phone (303) 450-8743  
FAX (303) 450-8798

February 1, 2013

Adams County Assessor  
Adams County  
4430 S. Adams County Parkway, Suite C2100  
Brighton, CO 80601-8203

**Re: Notice of Substantial Modification to the Existing Northglenn Urban Renewal Area  
and Creation of New Urban Renewal Area**

Dear Mr. Reyes:

This letter serves to notify you that on December 17, 2012, the Northglenn City Council approved a substantial modification to the existing Northglenn Urban Renewal Area (commonly referred to as Urban Renewal Area 1). In addition, the City Council created a new urban renewal area (commonly referred to as Urban Renewal Area 2). Copies of the related resolutions are attached hereto for your reference. In addition, we are enclosing a compact disc with a list of all the parcels included within each urban renewal area, under the headings Urban Renewal Area 1 and Urban Renewal Area 2. We would like to coordinate with your office to ensure that these lists contain the same properties your office will use when calculating the tax increment associated with these urban renewal areas.

To explain, the effect of the attached resolutions is as follows:

1. The existing urban renewal plan (Plan 1) has been substantially modified by the removal of all the undeveloped property (except for the Huron Center).
2. All the undeveloped property formerly in the existing urban renewal area (except for the Huron Center) along with new property never before in an urban renewal area has been added to a new urban renewal area (commonly referred to as Urban Renewal Area 2).
3. The existing urban renewal plan (Plan 1) continues to govern the existing urban renewal area, which now only includes the developed property (the Marketplace, Best Buy, Vitamin Cottage/Natural Grocer, Vitamin Shop/Larkburger) and the Huron Center.
4. The two TIFs remain in effect in Urban Renewal Area 1. As you may recall, there is a TIF applicable to all the property, except for the Huron Center, which expires in 2017. In addition, there is a TIF applicable to the Huron Center, which expires in 2036.

Page Two  
Adams County Assessor  
February 1, 2013

5. The City anticipates that you will adjust the non-Huron Center TIF in Urban Renewal Area 1 to reflect the removal of a number of the properties. NURA remains of the position that both the base value and the total assessed value should be adjusted to reflect that the properties are no longer in the urban renewal area and therefore should not be a factor in either the base or the total assessed values.
6. A new urban renewal plan governs Urban Renewal Area 2.
7. No TIF has been immediately implemented in Urban Renewal Area 2. Instead, as was done with the Huron Center, a TIF may be implemented at a later date for any portion of property in the new area as directed by the City Council. You will receive notice when a TIF is implemented in the new area.
8. As there are two totally separate urban renewal areas, the City takes the position that the TIF calculations for each area should be calculated independently.

It is the goal of NURA and the City to work together with your office to ensure there is no confusion regarding the TIF provisions in the Northglenn Urban Renewal Plans. If you have any questions or concerns, please do not hesitate to contact me. In addition, if you require any additional information, I would be happy to provide it to you. Finally, I will be contacting your office in the near future seeking a meeting to discuss how NURA and the County can most efficiently coordinate property valuation data in the urban renewal area. Anything you could do to facilitate such a meeting would be appreciated.

Sincerely,



Debbie Tuttle  
NURA Executive Director

Copies: NURA Board of Commissioners  
Jeff Parker, NURA Attorney  
Mayor Joyce Downing & City Council  
David Willett, Acting City Manager  
Corey Hoffman, City Attorney

Emailed: Assessor@adcogov.org  
Originals & CD: Certified Mail – Gil Reyes

Attachments:

1. Resolution CR-141 – Determination That Certain Real Property Constitutes a “Blighted Area”
2. Resolution CR-142 – Substantial Modification to Current Urban Renewal Plan
3. Resolution CR-143 – Approval of New Urban Renewal Plan 2
4. Parcel Database – URA 1 & URA 2 (electronic & condensed printed)
5. Legal Description – URA 1
6. Legal Description – URA 2

# Attachment 1

Resolution CR-141 – Determination That Certain Real Property Constitutes a “Blighted Area”

SPONSORED BY: MAYOR DOWNING

COUNCILMAN'S RESOLUTION

RESOLUTION NO.

No. CR-141  
Series of 2012

12-136  
Series of 2012

A RESOLUTION DETERMINING THAT CERTAIN REAL PROPERTY WITHIN THE CITY OF NORTHGLENN CONSTITUTES A "BLIGHTED AREA" AS THAT TERM IS DEFINED AT C.R.S. § 31-25-103(2)

WHEREAS, the Northglenn Urban Renewal Authority commissioned a survey (the "Conditions Survey"), a copy of which is attached hereto as **Exhibit A**, to review the condition of certain real property in the City of Northglenn (the "Survey Area");

WHEREAS, the Survey Area includes all property within the boundaries of the area subject to the Northglenn Urban Renewal Plan initially approved in 1992 and amended a number of times thereafter;

WHEREAS, the Survey Area includes additional property never before included in an urban renewal area;

WHEREAS, the Conditions Survey was conducted in July and August of 2012 and addresses whether factors contributing to blight, as that term is defined in C.R.S. § 31-25-103(2), are present in the Survey Area and whether the Survey Area is, therefore, eligible as an urban renewal area under the provisions of the Colorado Urban Renewal Law;

WHEREAS, the Conditions Survey specifically addresses whether the factors contributing to blight are present within two areas. The first area consists of the entire Survey Area. The second area consists of the Survey Area minus certain properties that have already been redeveloped in the existing Northglenn Urban Renewal Area and minus the Huron Center (a legal description of the second area is attached hereto as **Exhibit B**);

WHEREAS, the City Council finds that the area as described in **Exhibit B** contains sufficient factors to be considered blighted under C.R.S. § 31-25-103(2) and to be eligible for inclusion within an urban renewal area; and

WHEREAS, the City Council desires to make a finding that the real property described in **Exhibit B** is a "blighted area" as that term is defined in C.R.S. § 31-25-103(2).

NOW, THEREFORE, BE IT RESOLVED BY THE CITY COUNCIL OF THE CITY OF NORTHGLENN, COLORADO, THAT:

Section 1. Based upon testimony and evidence presented to it at a duly noticed public hearing held on December 17, 2012, including without limitation the Conditions Survey, and after consideration of the factors identified in C.R.S. § 31-25-103(2), the City Council finds and determines that conditions of blight exist in the area described in **Exhibit B** hereto, and that such

area constitutes a "blighted area" as that term is defined in C.R.S. § 31-25-103(2) due to the presence of five (5) or more factors of blight in the area, and is eligible for inclusion in an urban renewal area. The following blight factors are present in the Survey Area:

1. Slum, deteriorated, or deteriorating structures (C.R.S. § 31-25-103(a));
2. Predominance of defective or inadequate street layout (C.R.S. § 31-25-103(b));
3. Faulty lot layout in relation to size, adequacy, accessibility, or usefulness (C.R.S. § 31-25-103(c));
4. Unsanitary or unsafe conditions (C.R.S. § 31-25-103(d));
5. Deterioration of site or other improvements (C.R.S. § 31-25-103(e));
6. Unusual topography or inadequate public improvements or utilities (C.R.S. § 31-25-103(f));
7. The existence of conditions that endanger life or property by fire or other causes (C.R.S. § 31-25-103(h));
8. Buildings that are unsafe or unhealthy for persons to live or work in because of building code violations, dilapidation, deterioration, defective design, physical construction, or faulty or inadequate facilities (C.R.S. § 31-25-103(i));
9. Environmental contamination of buildings or property (C.R.S. § 31-25-103(j)); and
10. The existence of health, safety, or welfare factors requiring high levels of municipal services or substantial physical underutilization or vacancy of sites, buildings, or other improvements (C.R.S. § 31-25-103(k.5)).

DATED, at Northglenn, Colorado, this 17<sup>th</sup> day of December 2012.

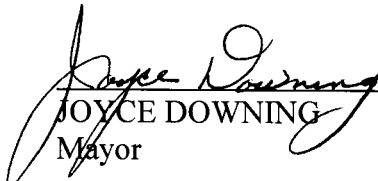
  
JOYCE DOWNING  
Mayor

ATTEST:

  
JOHANNA SMALL, CMC  
City Clerk

APPROVED AS TO FORM:

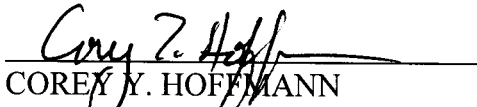
  
COREY Y. HOFFMANN  
City Attorney



## **Northglenn Area Conditions Survey**

Northglenn, Colorado

Surveyed and Submitted July and August 2012

**Prepared for:**

Northglenn Urban Renewal Authority (NURA)  
Northglenn City Council

**Prepared by:**

Ricker|Cunningham  
8200 South Quebec Street, Suite A3-104  
Centennial, CO 80112

303.458.5800 phone  
303.458.5420 fax

[www.rickercunningham.com](http://www.rickercunningham.com)

# Northglenn Area

## Conditions Survey

City of Northglenn, Colorado

### Table of Contents

<b>Section 1.0</b>	<b>Introduction</b>	<b>2</b>
<b>Section 2.0</b>	<b>Definition of Blight</b>	<b>4</b>
<b>Section 3.0</b>	<b>Study Methodology</b>	<b>6</b>
<b>Section 4.0</b>	<b>Survey Area Facts</b>	<b>11</b>
<b>Section 5.0</b>	<b>Summary of Findings</b>	<b>11</b>
<b>Section 6.0</b>	<b>Summary of Factors</b>	<b>22</b>

Figure 1:	Survey Area
Figure 2:	Vehicular Accidents
Figure 3:	Facilities Subject to EPA Regulations
Figure 4:	100-Year Flood Zone
Figure 5:	Police Incidents

Table 1:	Northglenn Area Conditions Survey, Summary of Findings
----------	--------------------------------------------------------

Appendix A:	Factor Maps
Appendix B:	Photo Inventory
Appendix C:	Field Inventory

# Northglenn Area

## Conditions Survey

City of Northglenn, Colorado

### 1.0 Introduction

The following report, the *Northglenn Area Conditions Survey* (the “Survey”) was prepared for the Northglenn Urban Renewal Authority (NURA) and Northglenn City Council in July and August 2012. The purpose of this work was to analyze conditions within a defined Survey Area (also referred to here as “the Survey Area”) located within the City of Northglenn, Colorado and Adams County, Colorado, in order to determine whether factors contributing to blight are present and whether it is, therefore, eligible as an urban renewal plan area under the provisions of the Colorado Urban Renewal Law.

The Survey Area includes 244 parcels all located adjacent to the City’s primary and secondary north-south and east-west thoroughfares (See **Figure 1**). 113 of the parcels are located in the existing Northglenn Urban Renewal Plan (Urban Renewal Plan No. 1), adopted and amended February 22, 1992 as amended. These are reflected in yellow in Figure 1 on the following page. Properties within the Survey Area are owned by a variety of entities and individuals, nearly one-half of which reside in Northglenn and fewer than 10 percent of which are located out-of-state. All property owners of record were notified that the Survey was being conducted.

This *Northglenn Area Conditions Survey* represents a necessary step in the determination of blight and establishment of an urban renewal area with the intent of addressing the problems outlined herein. As such, it is also an important step in advancing community goals set out in the City’s comprehensive planning documents specifically related to property investment and reinvestment, as well as increased tax revenues.

Establishment of an urban renewal plan area, after a declaration of blight, will allow the City of Northglenn, through its urban renewal authority, to use designated powers to

Figure 1: Survey Area

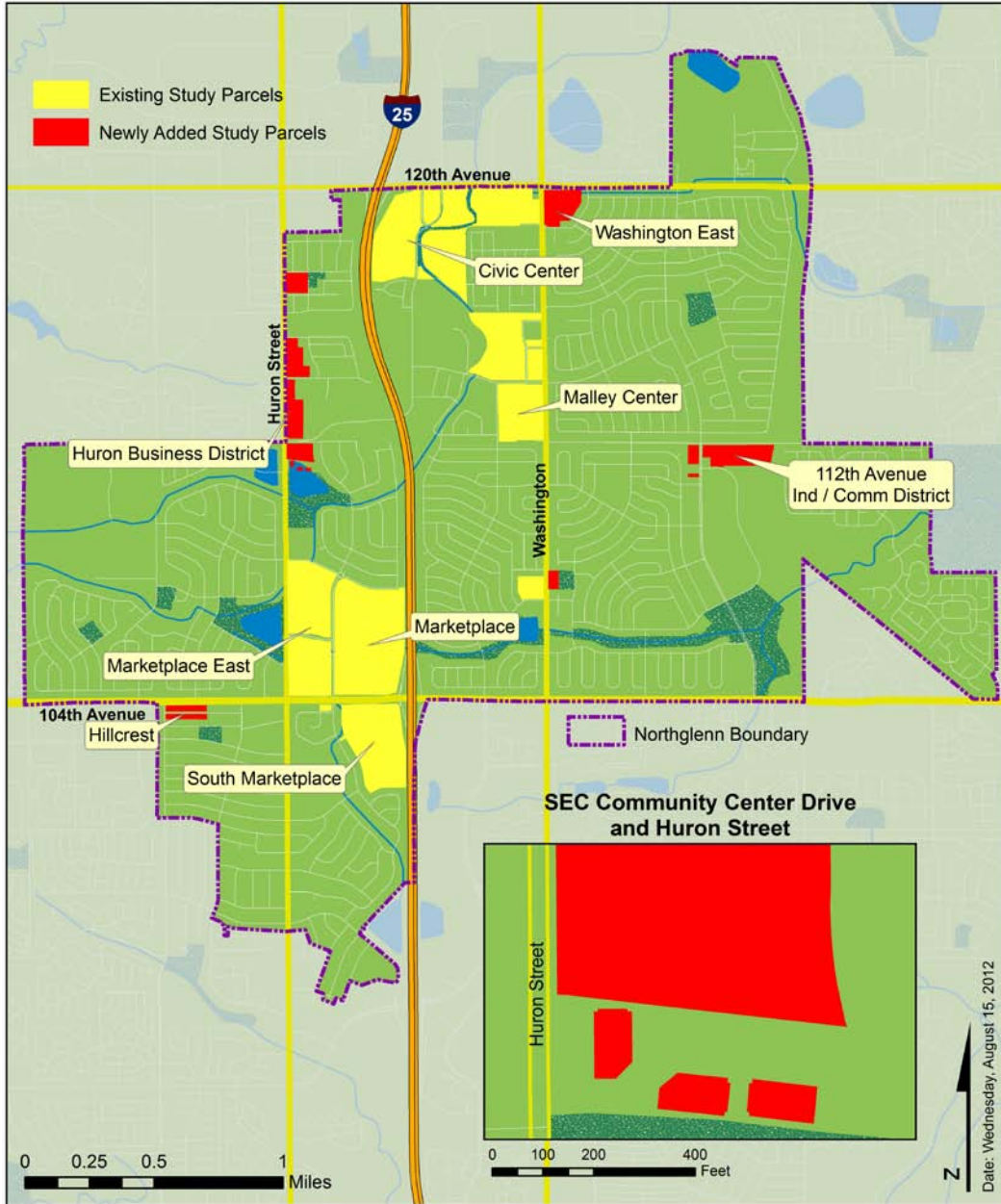

assist in the mitigation of blighted conditions in the plan area and improvement of infrastructure within and adjacent to its boundaries.

## 2.0 Definition of Blight

A determination of blight is a cumulative conclusion based on the presence of several physical, environmental, and social factors defined by state law. In reality, blight is often attributable to a multiplicity of conditions, which, in combination, tend to contribute to the phenomenon of deterioration of an area. For purposes of this Survey, the definition of a blighted area is based upon the definition articulated in the Colorado Urban Renewal Law, as follows:

*“Blighted area” means an area that, in its present condition and use and, by reason of the presence of at least four of the following factors, substantially impairs or arrests the sound growth of the municipality, retards the provision of housing accommodations, or constitutes an economic or social liability, and is a menace to the public health, safety, morals, or welfare:*

- (a) Slum, deteriorated, or deteriorating structures;*
- (b) Predominance of defective or inadequate street layout;*
- (c) Faulty lot layout in relation to size, adequacy, accessibility, or usefulness;*
- (d) Unsanitary or unsafe conditions;*
- (e) Deterioration of site or other improvements;*
- (f) Unusual topography or inadequate public improvements or utilities;*
- (g) Defective or unusual conditions of title rendering the title non-marketable;*
- (h) The existence of conditions that endanger life or property by fire or other causes;*
- (i) Buildings that are unsafe or unhealthy for persons to live or work in because of building code violations, dilapidation, deterioration, defective design, physical construction, or faulty or inadequate facilities;*
- (j) Environmental contamination of buildings or property;*
- (k.5) The existence of health, safety, or welfare factors requiring high levels of municipal services or substantial physical underutilization or vacancy of sites, buildings, or other improvements;*
- (l) If there is no objection of such property owner or owners and the tenant*

*or tenants of such owner or owners, if any, to the inclusion of such property in an urban renewal area, "blighted area" also means an area that, in its present condition and use and, by reason of the presence of any one of the factors specified in paragraphs (a) to (k.5) of this subsection (2), substantially impairs or arrests the sound growth of the municipality, retards the provision of housing accommodations, or constitutes an economic or social liability, and is a menace to the public health, safety, morals or welfare. For purposes of this paragraph (1), the fact that an owner of an interest in such property does not object to the inclusion of such property in the urban renewal area does not mean that the owner has waived any rights of such owner in connection with laws governing condemnation.*

*Source: Colorado Revised Statute 31-25-103(2).*

While the conclusion of whether an area constitutes a legally "blighted area" is a determination left to municipal legislative bodies, this Survey provides detailed documentation of the aforementioned physical, environmental and social factors as they exist within the boundaries defined herein. Note: It is not legally necessary for every factor to be present in an area in order for it to be considered "blighted". In addition, a given factor need not be present on each and every parcel or building to be counted, but must be found somewhere in the area as a whole. In other words, the presence of one or more well-maintained, non-blighted buildings or parcels does not necessarily preclude a finding of blight for a larger area in which blighting factors are present elsewhere<sup>1</sup>. Rather, an area qualifies as blighted when *four* or more factors are present (or *five* factors, in cases where the use of eminent domain is anticipated). As explained in item (l) above, this threshold may be reduced to the presence of *one* blighting factor in cases where no property owners and tenants in the area object to inclusion in an urban renewal plan area. The total number of factors found in the subject Survey Area totaled ten conditions all of which are described in greater detail herein. Additionally, among the properties that are currently in Urban Renewal Plan No. 1 and that will become part of a new plan, Northglenn Urban Renewal Plan No. 2, sufficient conditions exist to qualify for a designation of blight.

<sup>1</sup> While not clearly addressed in Colorado Urban Renewal law, this interpretation has been favored by the courts.

With this understanding, the *Northglenn Area Conditions Survey* presents an overview of factors within the Survey Area sufficient to make a determination of blight. Section 5.0 (Summary of Findings) provides conclusions regarding the presence of qualifying conditions in the Survey Area; however, the Northglenn City Council will make a final determination as to whether the Survey Area constitutes a “blighted area” under Colorado Urban Renewal Law.

### **3.0 Study Methodology**

Ricker|Cunningham personnel conducted field investigations in July and August of 2012 for the purpose of documenting conditions within the categories of blight shown on page 4. Pertinent Geographic Information Systems (GIS) data from the Adams County Assessor’s Office and the City of Northglenn were also obtained and subsequently analyzed. Finally, discussions with City of Northglenn staff and NURA representatives were conducted and collectively the results of these efforts are discussed herein.

The 11 factors listed in the Urban Renewal Law (see Section 2.0 of this report) contain few specific details or quantitative benchmarks to guide the conditions survey process, Ricker|Cunningham has developed a checklist of more specific categories of blighting conditions within each statutory factor to aid in the identification and characterization of blight factors. This checklist has been used in nearly 50 urban renewal conditions surveys for dozens of municipalities across Colorado, and the Southern and Western United States.

#### **(a) Slum, deteriorated, or deteriorating structures**

This factor is said to be present when the physical condition of structures in the area present specific life-safety concerns. Sub-categories include deterioration or absence of the following:

- Roof
- Walls fascia board and soffit
- Foundation
- Gutters and downspouts

- Exterior finish
- Windows and doors
- Stairways and fire escapes
- Mechanical equipment
- Loading areas
- Fences, walls and gates
- Other non-primary structures

**(b) Predominance of defective or inadequate street layout**

This factor is said to be present when the layout (or non-existence) of streets or roads creates problems for health, safety, welfare or sound development. Sub-categories include inadequate or elevated:

- Vehicular access
- Internal circulation
- Driveway definitions and curb cuts
- Parking layout
- Traffic accident history

**(c) Faulty lot layout in relation to size, adequacy, accessibility, or usefulness**

This factor is said to be present when lot size or configuration inhibits or is likely to inhibit sound development. Sub-categories include inadequate or unsafe:

- Lot shape or layout
- Vehicular access - parcels with poor access are usually found to have both category (b) and (c) present
- Lot size

**(d) Unsanitary or unsafe conditions**

This factor is said to be present when safety hazards and conditions are likely to have adverse effects on the health or welfare of persons in the area due to problems with a lack of infrastructure. Sub-categories include the presence of:

- Poorly lit or unlit areas
- Cracked or uneven sidewalks
- Hazardous contaminants
- Poor drainage
- Flood hazards
- Steep slopes
- Unscreened trash or mechanical equipment
- Pedestrian safety issues
- High crime incidence
- Vagrants, vandalism and graffiti

**(e) Deterioration of site or other improvements**

This factor is related to factor (a), and said to be present when land and/or structures have been either damaged or neglected. Sub-categories include the presence of, deteriorating or lack of:

- Billboards
- Signage
- Poorly maintained properties, streets, and other public improvements
- Trash, debris and weeds
- Parking surfaces, curbs and gutters
- Landscaping

**(f) Unusual topography or inadequate public improvements or utilities**

This factor represents the combination of two formerly separate factors. To that end, it is said to be present when the topography is incompatible with development (hilly, sloped, etc.) or properties are lacking complete public infrastructure. Sub-categories include the presence of, deteriorating or lack of:

- Slopes or unusual terrain
- Street pavement
- Curb and gutter

- Street lighting
- Overhead utilities
- Sidewalks
- Roads
- Water and sewer service
- Storm water quality and drainage improvements

**(g) Defective or unusual conditions of title rendering the title non-marketable**

This factor is said to be present when there are problems with the marketability of property titles, including unusual restrictions, unclear ownership, etc. Due to the expense of title searches, this blight factor is typically not examined unless developers or land owners provide documentation of known problematic title issues. (No sub-categories).

**(h) The existence of conditions that endanger life or property by fire or other causes**

This factor is said to be present when site and / or building maintenance or use issues exist that may threaten site users. This factor also includes potential threats from fire or other causes. Sub-categories include the presence of:

- Fire safety problems
- Hazardous contaminants
- Floodplain and flood hazards

**(i) Buildings that are unsafe or unhealthy for persons to live or work in because of building code violations, dilapidations, deterioration, defective design, physical construction, or faulty or inadequate facilities**

This factor is said to be present when primary improvements, specifically those described in the context of factors (a) and (d) above, as well as property, poses a danger to the extent that habitation and/or daily use is considered unsafe. Sub-categories include the presence or lack of:

- Hazardous contaminants
- Fire safety infrastructure
- Unsafe building facilities
- All of the factors listed under (h) above

**(j) Environmental contamination of buildings or property**

This factor is said to be present when there exist threats from chemical or biological contamination. Unlike category (i) above, this factor can be said to exist even when such contamination does not pose a direct health hazard, so long as it causes other problems (i.e. inhibits development). Sub-categories include the presence of:

- Hazardous contaminants

**(k.5) The existence of health, safety, or welfare factors requiring high levels of municipal services or substantial physical underutilization or vacancy of sites, buildings, or other improvements**

This factor is said to be present when properties or their improvements are underutilized; or, there is a disproportionate amount of public service being provided. For instance, properties generating frequent calls for police, code enforcement or fire service and therefore, requiring more than their share of municipal services. Sub-categories include the presence of:

- High frequency of fire calls
- High crime incidence
- Site and building underutilization
- All of the factors listed under (d) and (h) above

#### **4.0 Survey Area Facts**

The overall Survey Area consists of 244 parcels of land which collectively consist of approximately 350 acres. As explained earlier, all of the properties in the Survey Area are located adjacent to the City's primary and secondary thoroughfares and the majority of which are owned by interests located either within Northglenn or other Metro Area cities.

#### **5.0 Summary of Findings**

The presence of blight that “...*substantially impairs or arrests the sound growth of the municipality, retards the provision of housing accommodations, or constitutes an economic or social liability, and is a menace to the public health, safety, morals, or welfare...*” [Colorado Revised Statute 31-25-103(2)]

It is the conclusion of this Survey that, within the Survey Area described in this report, there are physical conditions sufficient to meet criteria established in the Act as "blighting factors." As described herein, there are 10 of 11 blight factors present including: a) slum, deteriorated or deteriorating structures; b) predominance of defective or inadequate street layout; c) faulty lot layout in relation to size, adequacy, accessibility, or usefulness; d) unsanitary or unsafe conditions; e) deterioration of site or other improvements; f) unusual topography or inadequate public improvements or utilities; h) existence of conditions that endanger life or property by fire or other causes; i) buildings that are unsafe or unhealthy for persons to live or work in because of building code violations, dilapidations, deterioration, defective design, physical construction, or faulty or inadequate facilities; j) environmental contamination of buildings or property; and, k.5) substantial physical underutilization or vacancy of sites, buildings, or other improvements.

##### **(a) Slum, deteriorated, or deteriorating structures**

The Study Area hosts a significant number of both new and old commercial structures, many of which have met their useful life. While some of have rehabilitated, others remain in various stages of deterioration. Whereas no

interior inspections of buildings were conducted, deterioration is noted on the exterior of structures.

The following sub-categories of factor (a) were found in the Survey Area:

- Roof
- Walls fascia board and soffit
- Foundation
- Gutters and downspouts
- Exterior finish
- Windows and doors
- Stairways and fire escapes
- Loading areas
- Fences, walls and gates
- Other non-primary structures

**(b) Predominance of defective or inadequate street layout**

Predominance of defective or inadequate street layout can be considered present when existing roads are insufficient to meet the needs of improvements within the Area, or there is a lack of streets or the streets that are in place are deteriorating. Roadways and properties within the Area suffer from both of these conditions – inconsistencies with City standards and a lack of streets. The former condition is most obvious among roadways never built to City specifications and the later condition within major unimproved parcels primarily located in the northern portion of the Study Area. In select locations, new streets will be required in association with future transit improvements.

Along with a lack of internal streets is a lack of lighting (internal), sidewalks and parking areas making the property largely inaccessible and deficient in terms of improvements required for redevelopment. According to the Northglenn Police Department, “there are a high number of 911 based calls for service” associated with traffic accidents. (See **Figure 2** illustrating the location of vehicular accidents.)

Figure 2: Vehicular Accidents

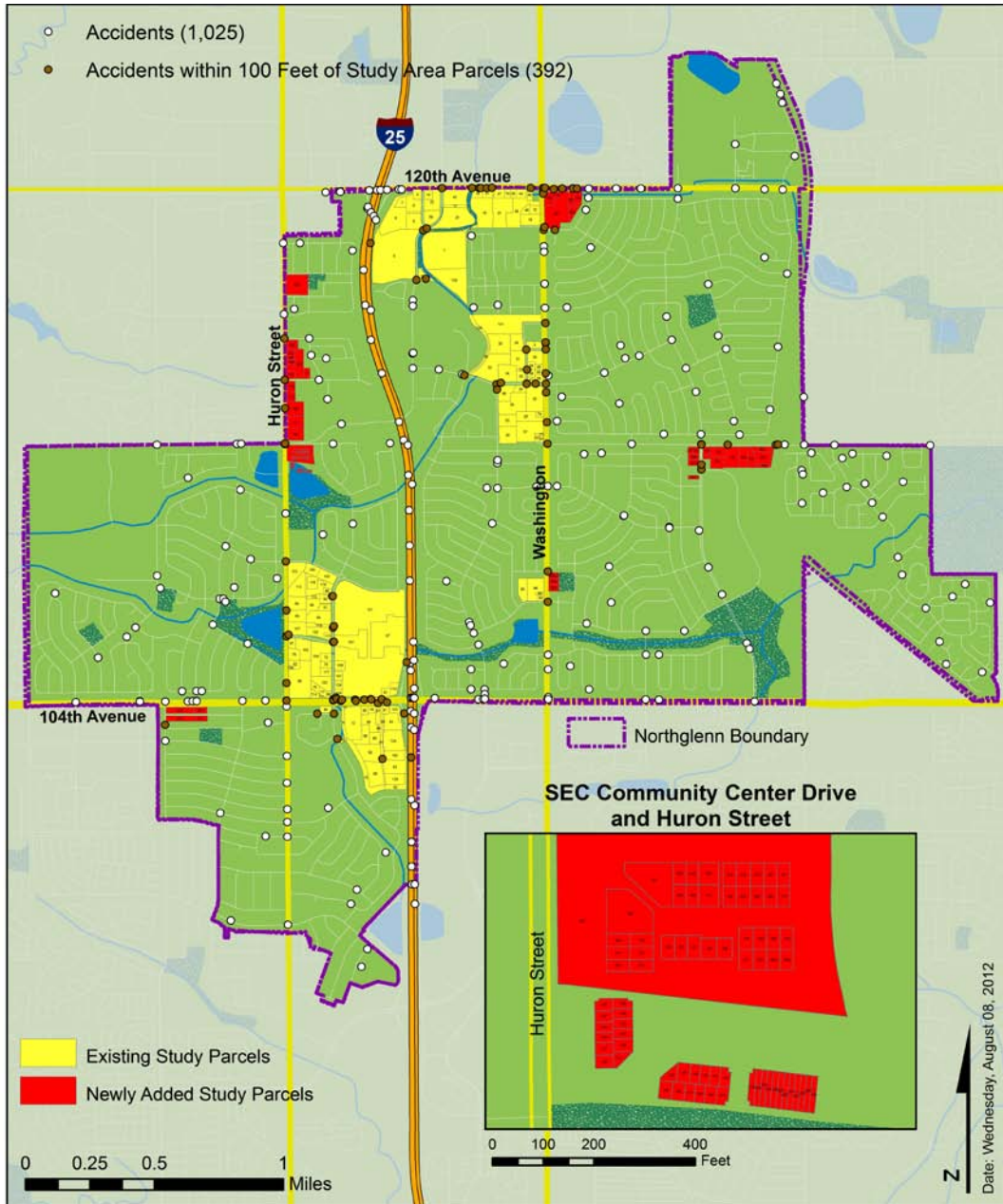

The following sub-categories of factor (b) were found in the Survey Area:

- Vehicular access
- Internal circulation
- Driveway definitions and curb cuts
- Parking layout
- Traffic accident history

**(c) Faulty lot layout in relation to size, adequacy, accessibility, or usefulness**

Because faulty street layouts often correspond with faulty lot layouts, many properties within the Survey Area that suffer from conditions associated with (b) also suffer from this blight factor for the reasons explained under (b) above. In addition, there are instances of lots without utility for site redevelopment given their size or shape. This is not unusual in built environments with a history of property divisions and assemblages.

The following sub-categories of factor (c) were found in the Survey Area:

- Lot shape or layout
- Vehicular access - parcels with poor access are usually found to have both category (b) and (c) present
- Lot size

**(d) Unsanitary or unsafe conditions**

Multiple factors contribute to unsafe conditions in the Survey Area. Among them is a lack of obvious driveway definitions, high frequency of traffic accidents and unsafe vehicular access, as explained (under b and c) above. Additionally, there are three hazardous waste sites identified by the State of Colorado within the City of Northglenn. Only one these three is located in the Survey Area. The others are located either outside or adjacent to parcels within the Area and neither is considered to present a direct negative impact. (See **Figure 4** illustrating the location of these sites.)

Figure 3: Facilities Subject to EPA Regulations

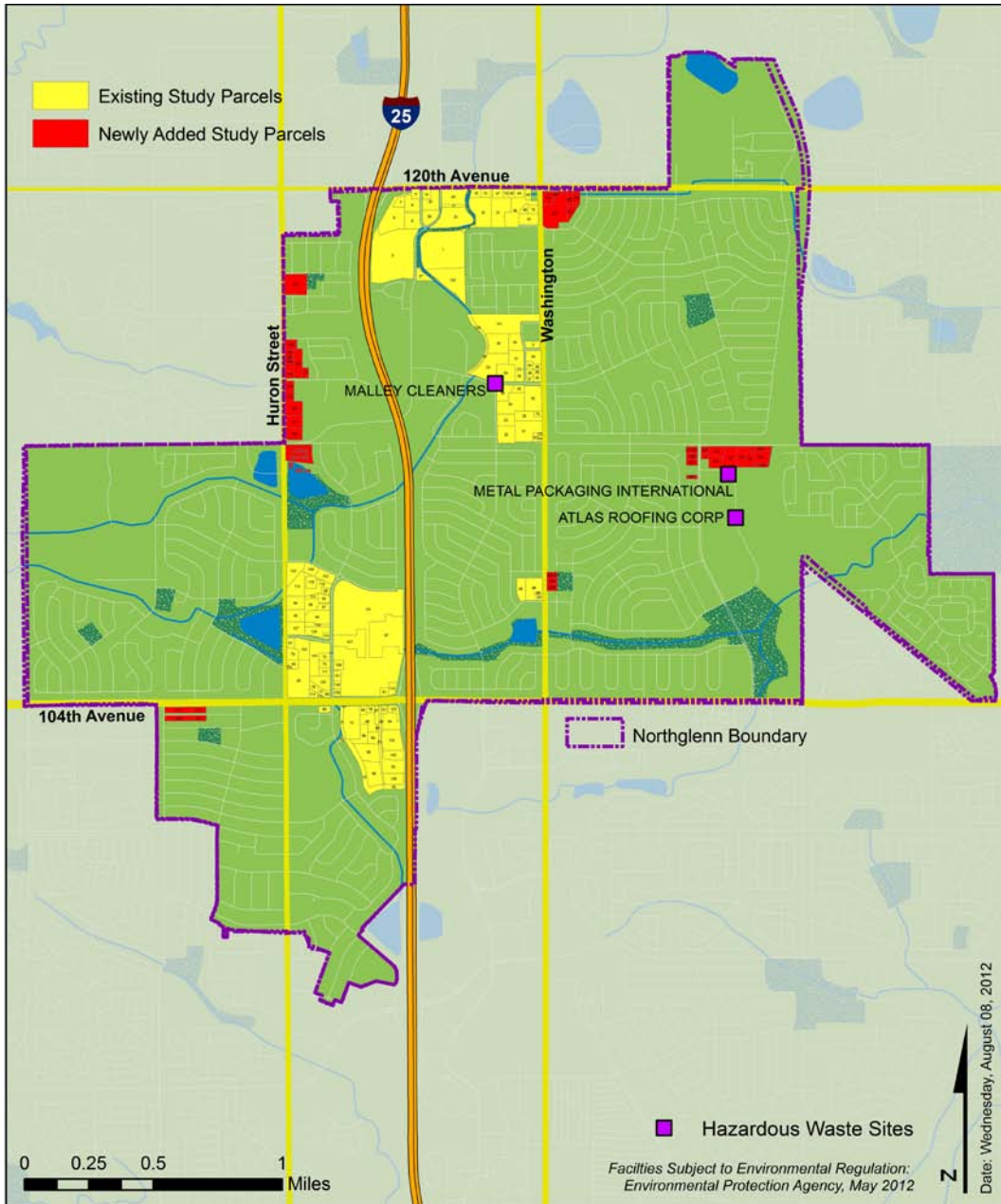

In addition to a hazardous site, there is the presence of a 100-year flood zone in the southern most portion of the Survey Area in the vicinity of the Marketplace (including Marketplace West and South). (See **Figure 4** illustrating the location of the flood zone.)

With regard to unsafe conditions associated with criminal incidents, select properties within the Area are associated with a disproportionately high number of 911 calls for occurrences ranging from property damage, to injury accidents to theft based on information provided by the Northglenn Police Department for the period beginning May 2010 and ending May 2011. (See **Figure 5** illustrating the location of the high crime incidents.)

The following sub-categories of factor (d) were found in the Survey Area:

- Poorly lit or unlit areas
- Cracked or uneven sidewalks
- Hazardous contaminants
- Poor drainage
- Flood hazards
- Steep slopes
- Unscreened trash or mechanical equipment
- High crime incidence
- Vagrants, vandalism and graffiti

**(e) Deterioration of site or other improvements**

Within private properties in the Area, there are frequent known instances of parking surface deterioration, the presence of trash and weeds, aged and deteriorating signs and a lack of landscaping as per the City Development Code. Within public rights-of-way or utility easements, there are instances of deteriorating and ill-maintained irrigation infrastructure and storm water detention facilities.

The following sub-categories of factor (e) were found in the Survey Area:

Figure 4: 100-Year Flood Zone

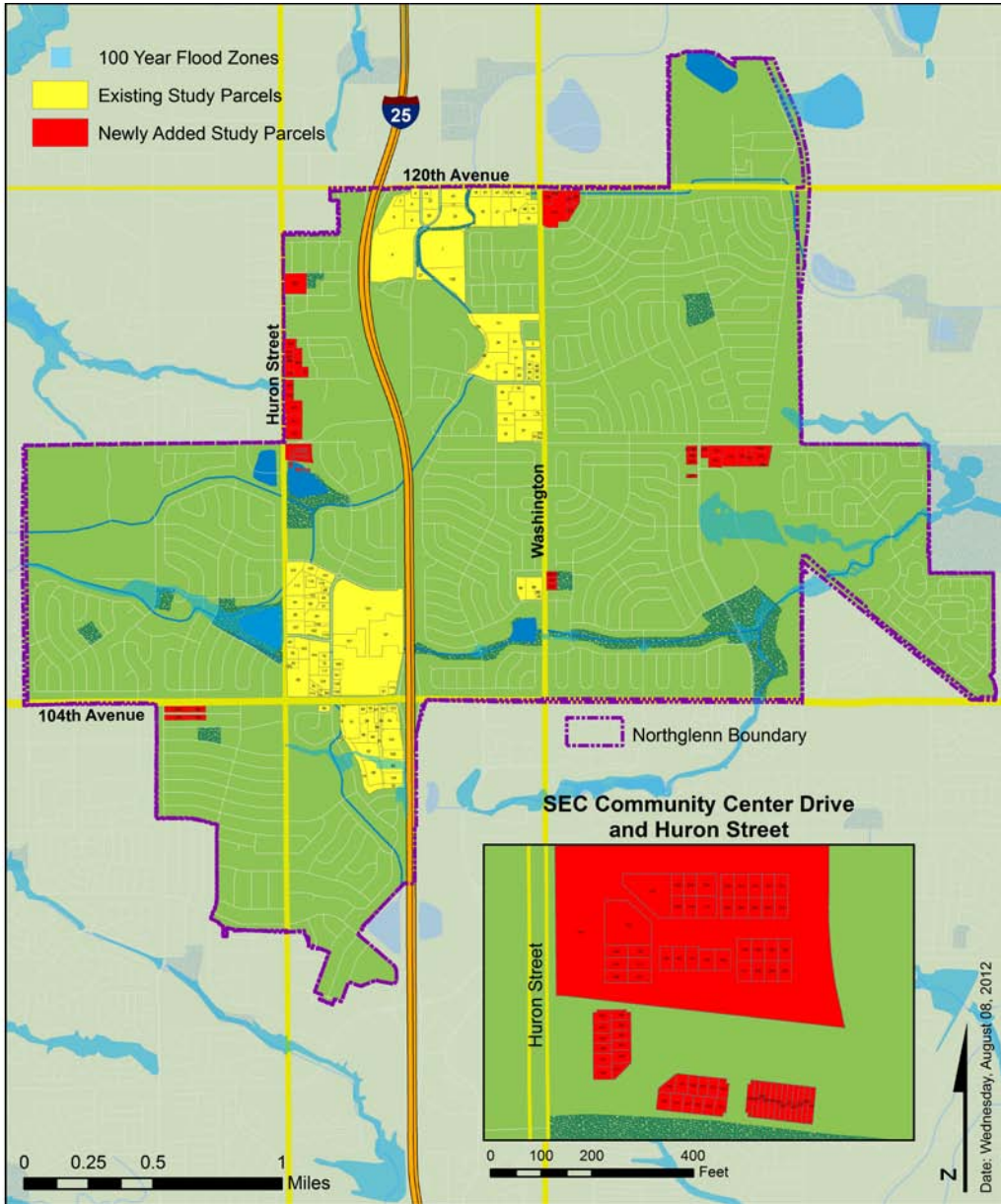
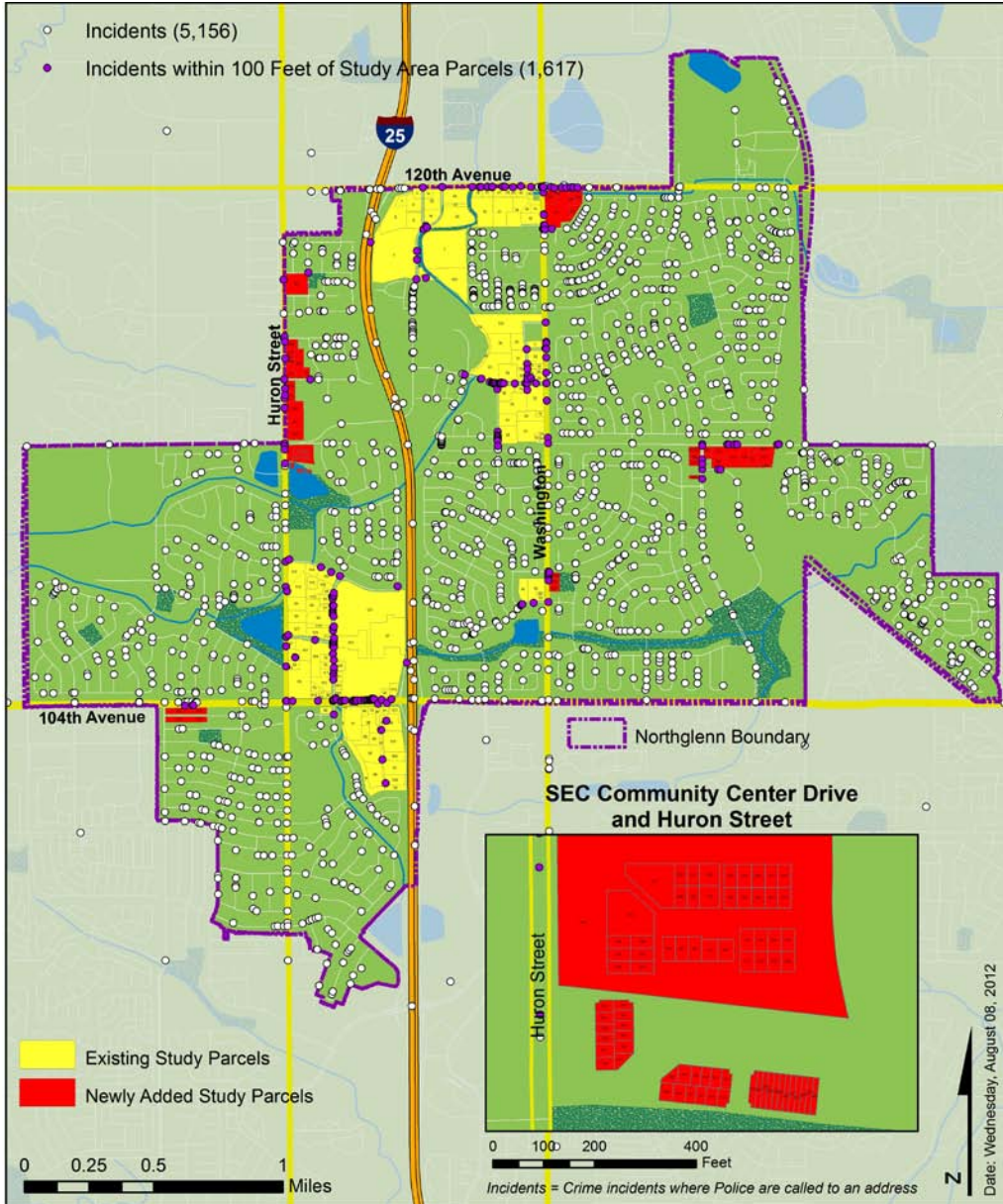

Figure 5: Police Incidents



- Signage
- Poorly maintained properties, streets, and other public improvements
- Trash, debris and weeds
- Parking surfaces, curbs and gutters
- Landscaping

**(f) Unusual topography or inadequate public improvements or utilities**

Explained above, although properties within the Area are largely improved and located adjacent to primary and secondary City thoroughfares, the presence of sidewalks is inconsistent. Additionally, several sidewalks that are present are either too narrow for appropriate capacity or too close to the adjacent right-of-way, creating an unsafe environment for pedestrians. Also discussed above, a 100-year flood traverses properties in the vicinity of the Marketplace – East and South limiting development and creating drainage concerns.

Public improvements and utilities which will require completion as part of any development program include on-site storm water detention and water quality features.

The following sub-categories of factor (f) were found in the Survey Area:

- Slopes or unusual terrain
- Curb and gutter
- Overhead utilities
- Sidewalks
- Roads
- Storm water quality and drainage improvements

**(h) The existence of conditions that endanger life or property by fire or other causes**

This factor applies to concerns that threaten site users. Based on a report by representatives of the Northglenn Fire Department, there are numerous instances of buildings that do not have adequate fire protection infrastructure (sprinklers). In addition, as explained under (j) below, there is the presence of a hazardous waste site as reported by the State of Colorado within the Survey Area. Finally, and as discussed above, a 100-year flood traverses properties in the vicinity of the Marketplace – East and South.

The following sub-categories of factor (h) were found in the Survey Area:

- Fire safety problems
- Hazardous contaminants
- Floodplain and flood hazards

**(i) Buildings that are unsafe or unhealthy for persons to live or work in because of building code violations, dilapidations, deterioration, defective design, physical construction, or faulty or inadequate facilities**

Because a lack of safety or unhealthy conditions can also be considered to endanger life or property, the Survey Area suffers from this blight factor for the reasons explained under (h) above. In addition to threats resulting from the presence of a flood zone, daily use of select properties within the Survey Area may be unsafe because of high incidents of crime.

The following sub-categories of factor (i) were found in the Survey Area:

- Hazardous contaminants
- Fire safety infrastructure
- Unsafe building facilities
- All of the factors listed under (h) above

**(j) Environmental contamination of buildings or property**

As explained above, there are three hazardous waste sites identified by the State of Colorado within the City of Northglenn. Only one these three is located in the Survey Area. The others are located either outside or adjacent to parcels within the Area, but are not considered to present a negative impact.

The following sub-category of factor (i) was found in the Survey Area:

- Hazardous contaminants

**(k.5) The existence of health, safety, or welfare factors requiring high levels of municipal services or substantial physical underutilization or vacancy of sites, buildings, or other improvements**

As explained above, properties in the Area report a “high number of 911 based calls for service” in select locations. The types of incidents range from property damage, to injury accidents to theft.

In addition to high levels of municipal services, there is “substantial physical underutilization and vacancy of sites, buildings, and other improvements” as evidenced by the vacant tracts and commercial centers within and adjacent to the Area.

The following sub-categories of factor (k.5) were found in the Survey Area:

- High crime incidence
- Site and building underutilization
- All of the factors listed under (d) and (h) above

## 6.0 Summary of Factors

Table 1 summarizes the findings across all surveyed parcels. As shown, 10 factors of the 11 total possible factors were found, to some extent, within the Survey Area. Among the parcels that will become part of Northglenn Urban Renewal Plan No. 2, there are 10 factors present. In this case, all 10 factors (as discussed earlier) were present to a degree that appeared likely to have a significantly negative impact on safety, welfare and/or sound development.

**Table 1**  
**Northglenn Area Conditions Survey**  
**Summary of Findings**

Blight Qualifying Factor	Present Total Study Area	Northglenn Urban Renewal Plan No. 2
(a)	X	X
(b)	X	X
(c)	X	X
(d)	X	X
(e)	X	X
(f)	X	X
(g)		
(h)	X	X
(i)	X	X
(j)	X	X
(k5)	X	X
Total Factors	<b>10</b>	<b>10</b>

Source: Ricker|Cunningham.



## **Appendix A: Survey Conditions (Factors) by Location**

(a) Slum, deteriorated, or deteriorating structures

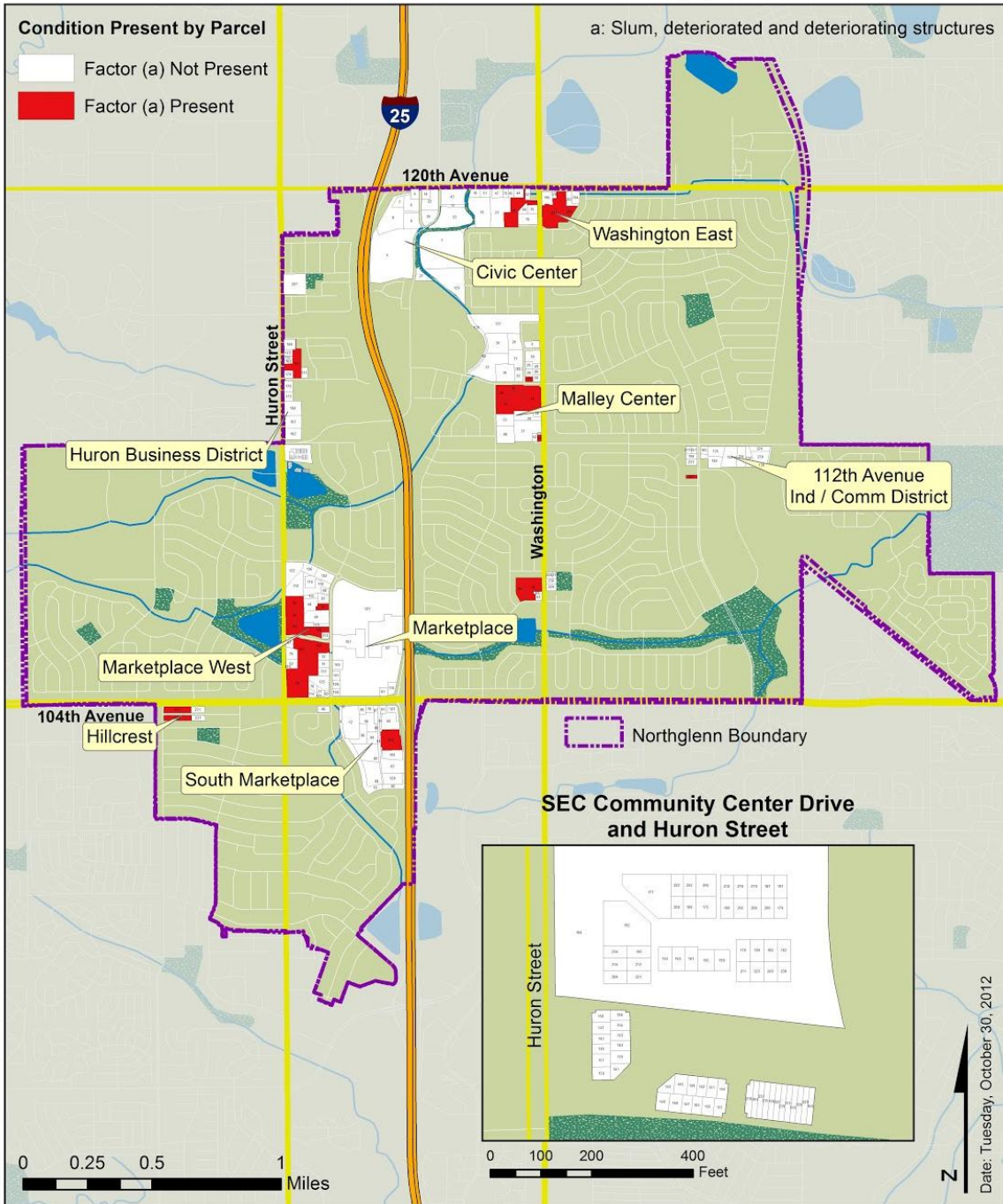

**(b) Predominance of defective or inadequate street layout**

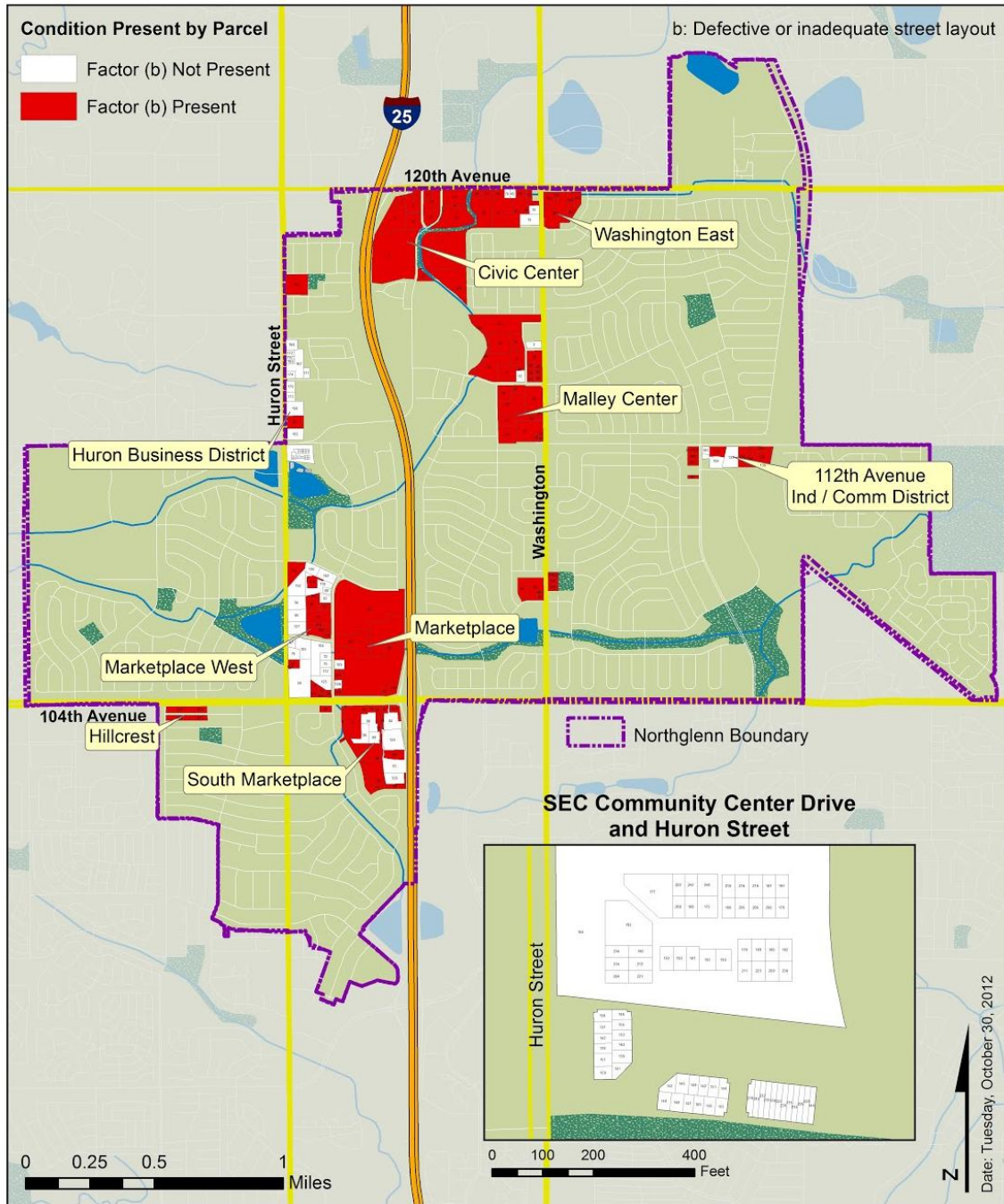

(c) Faulty lot layout in relation to size, adequacy, accessibility, or usefulness

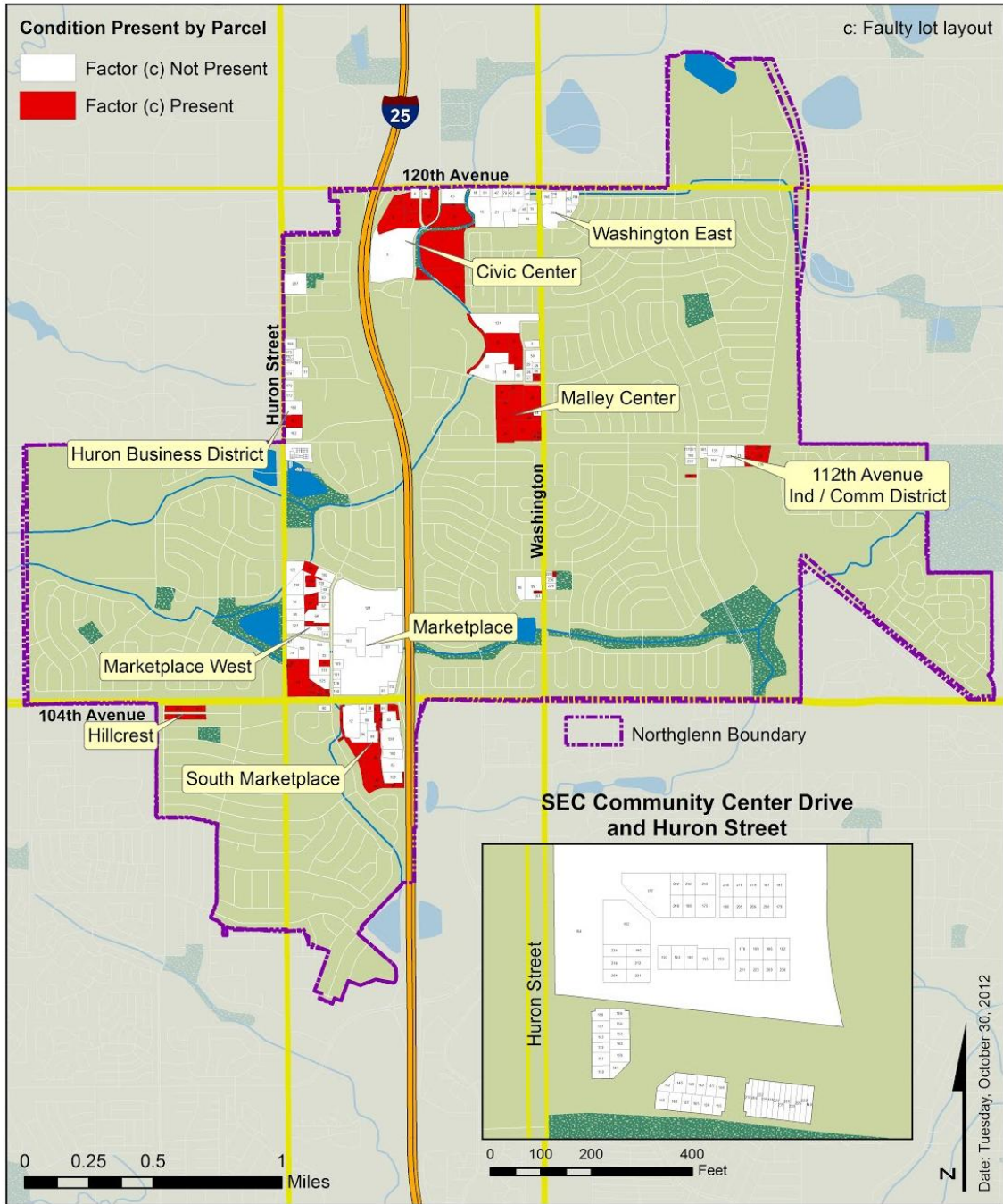

(d) Unsanitary or unsafe conditions

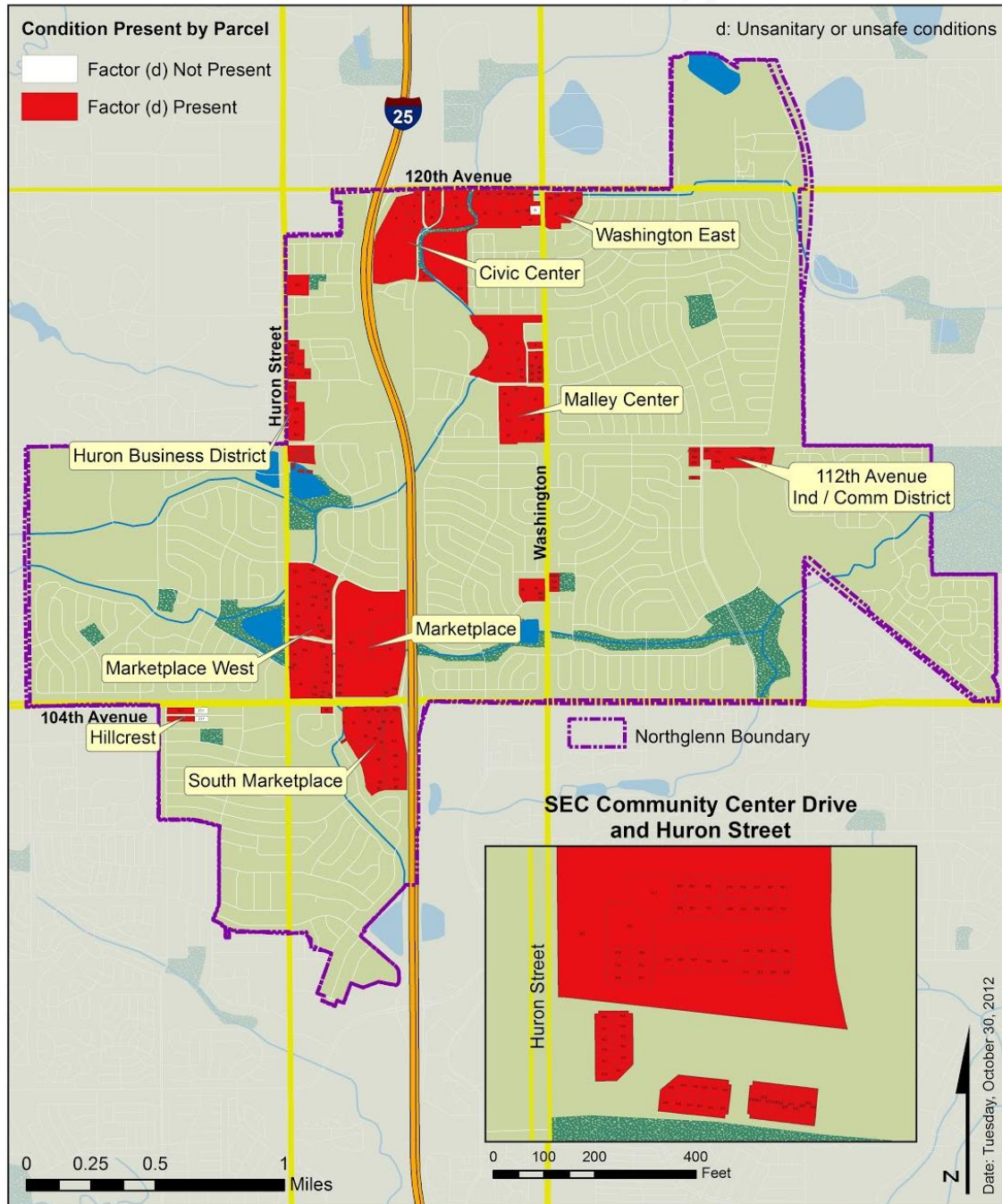

**(e) Deterioration of site or other improvements**

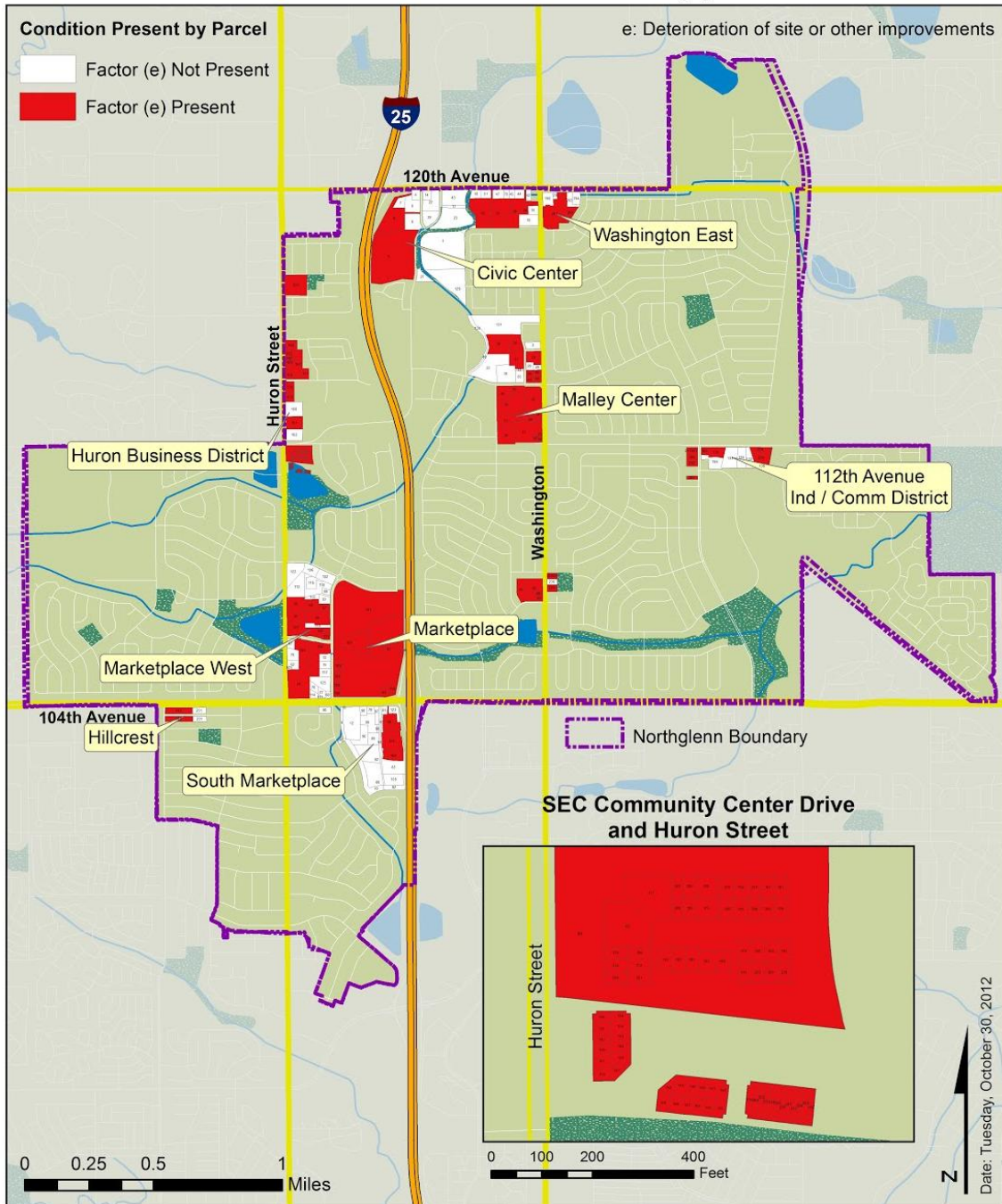

**(f) Unusual topography or inadequate public improvements or utilities**

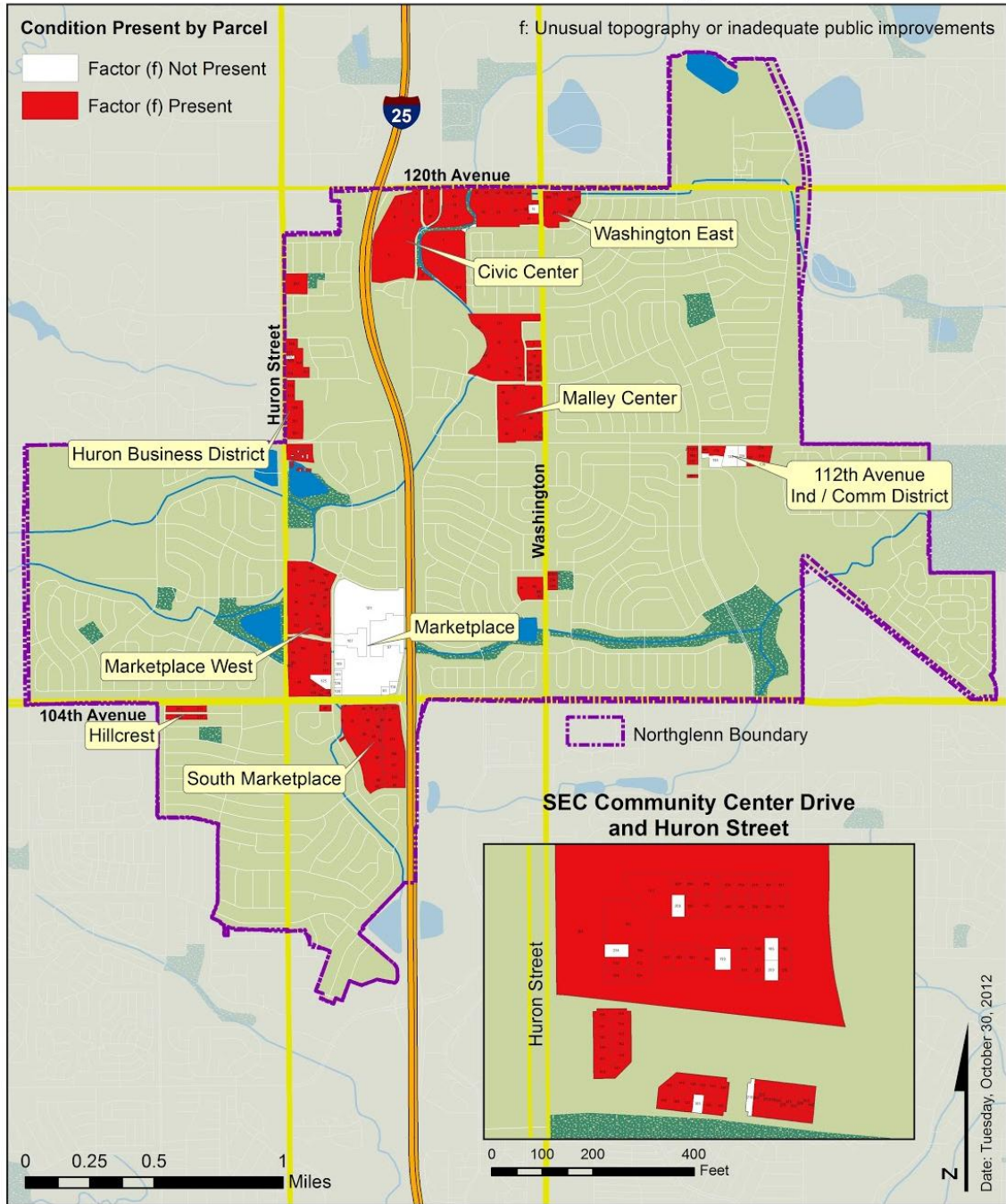

**(g) Defective or unusual conditions of title rendering the title non-marketable**

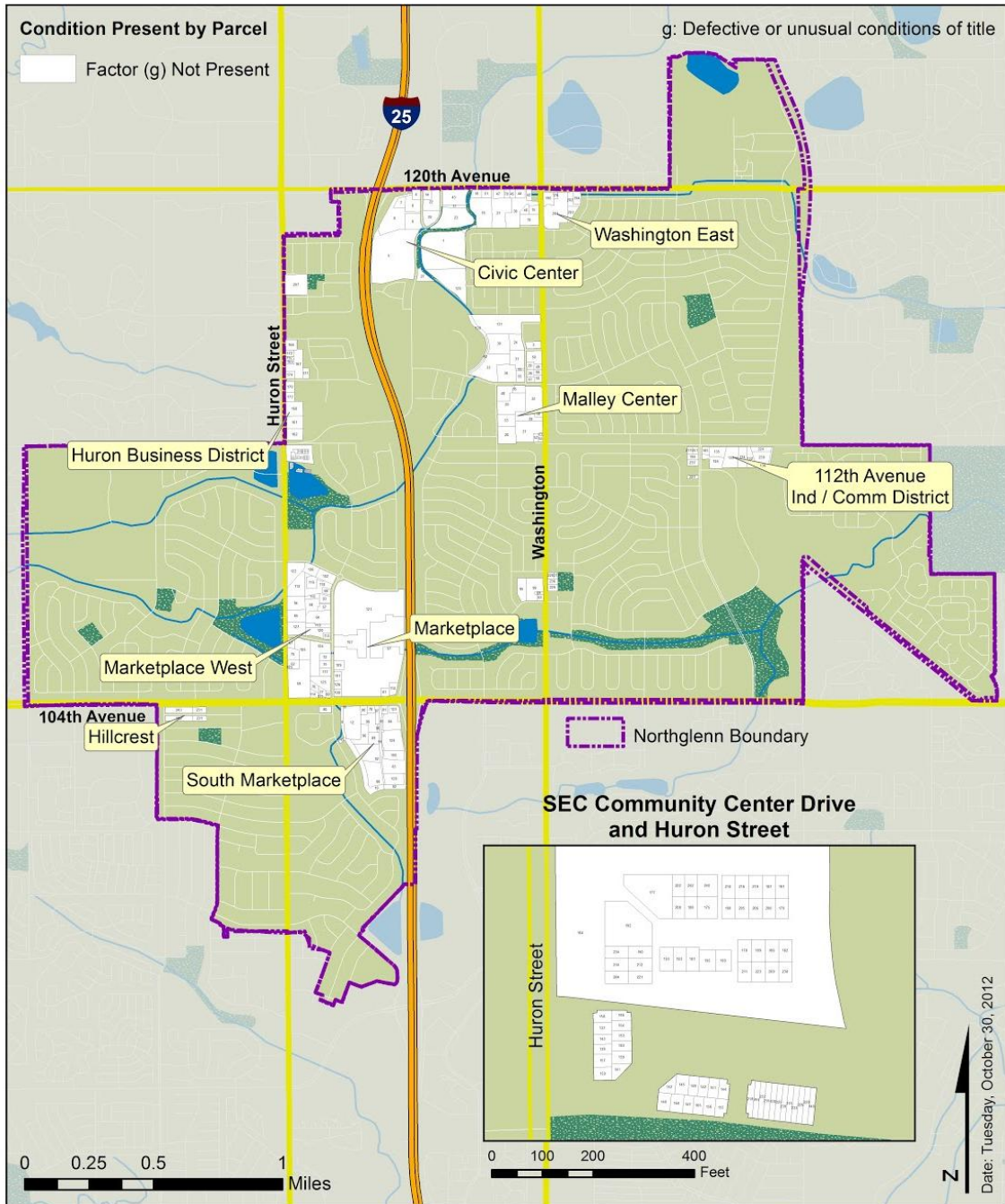

(h) The existence of conditions that endanger life or property by fire or other causes

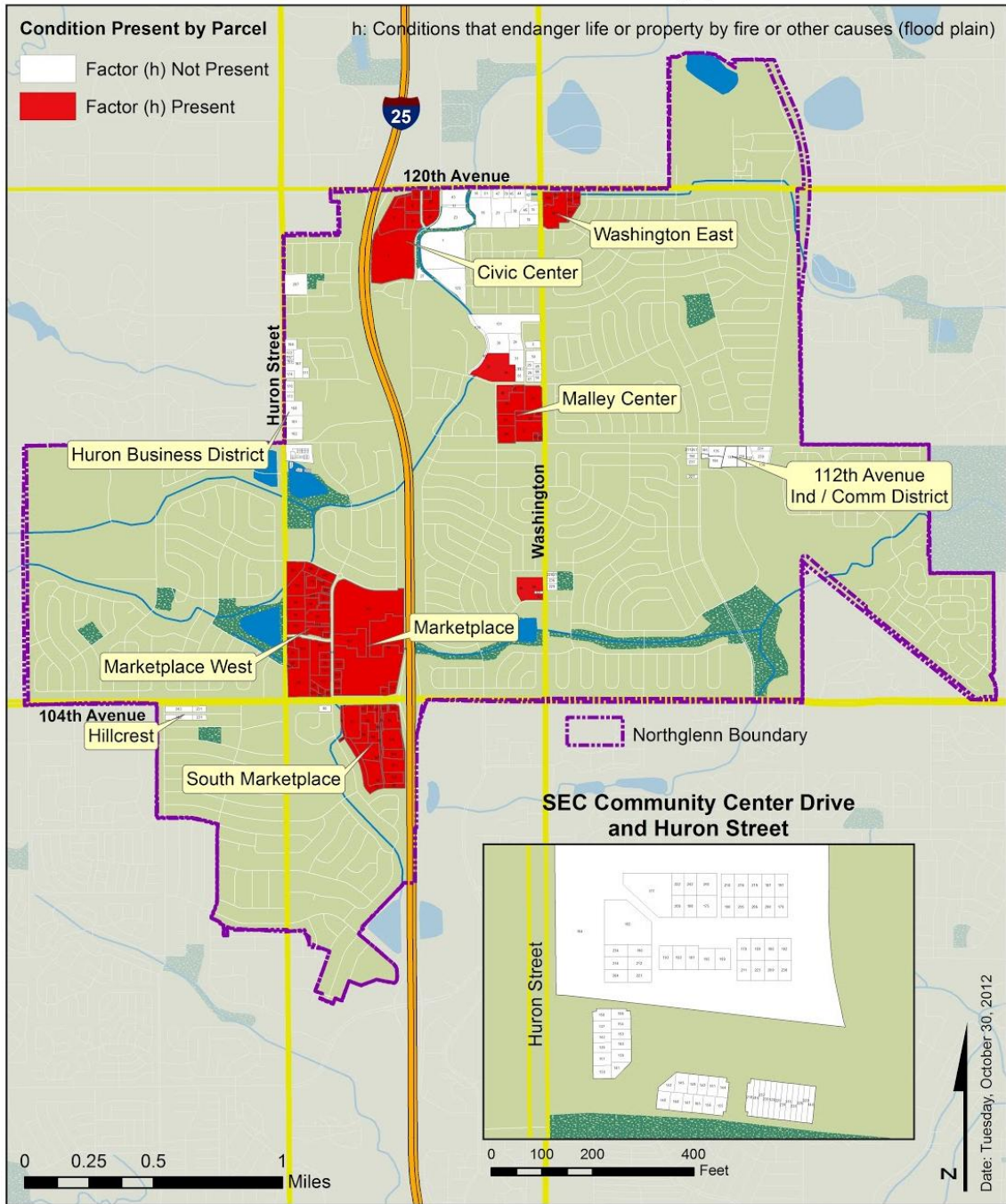

(i) Buildings that are unsafe or unhealthy for persons to live or work in ...

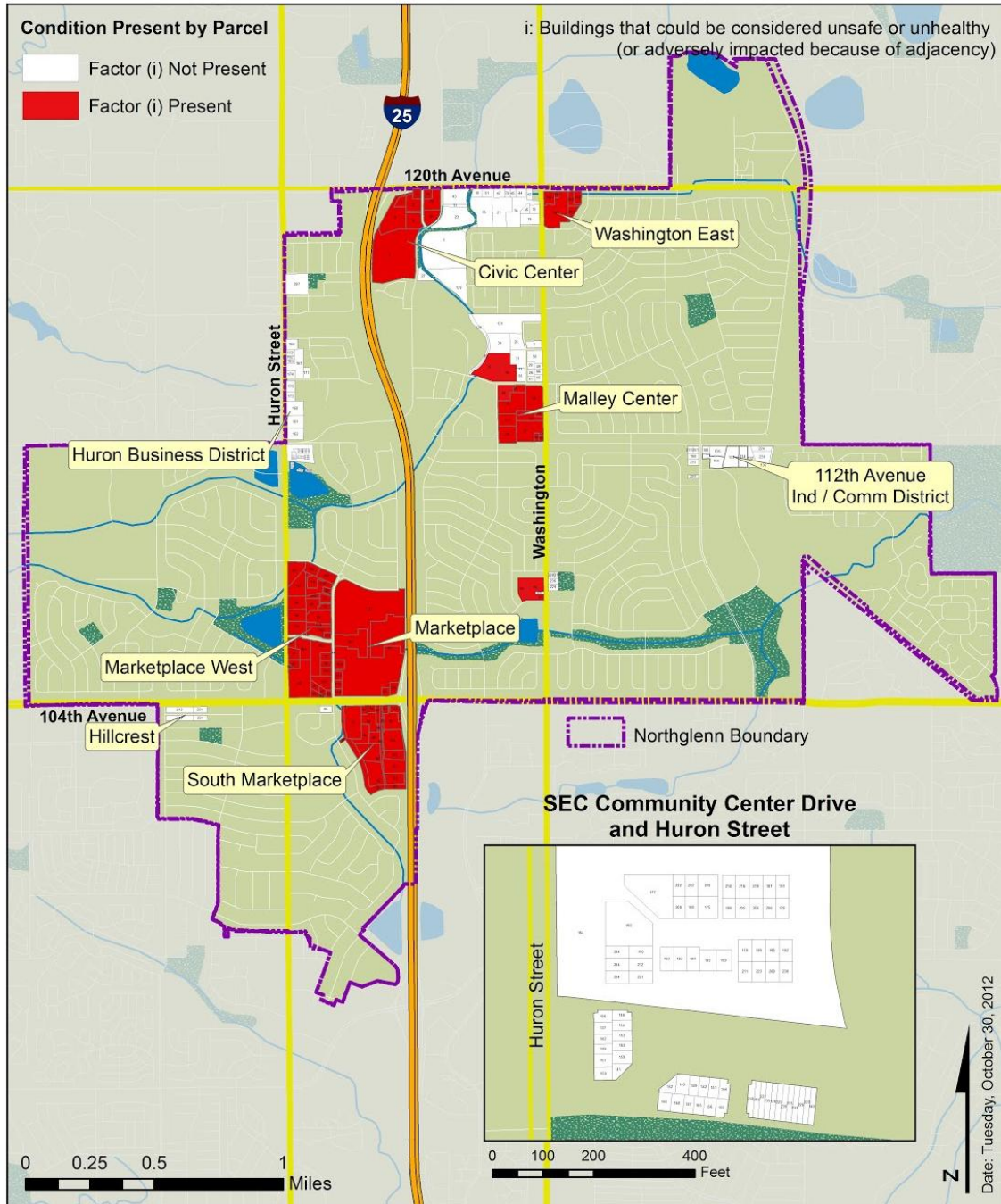

**(j) Environmental contamination of buildings or property**

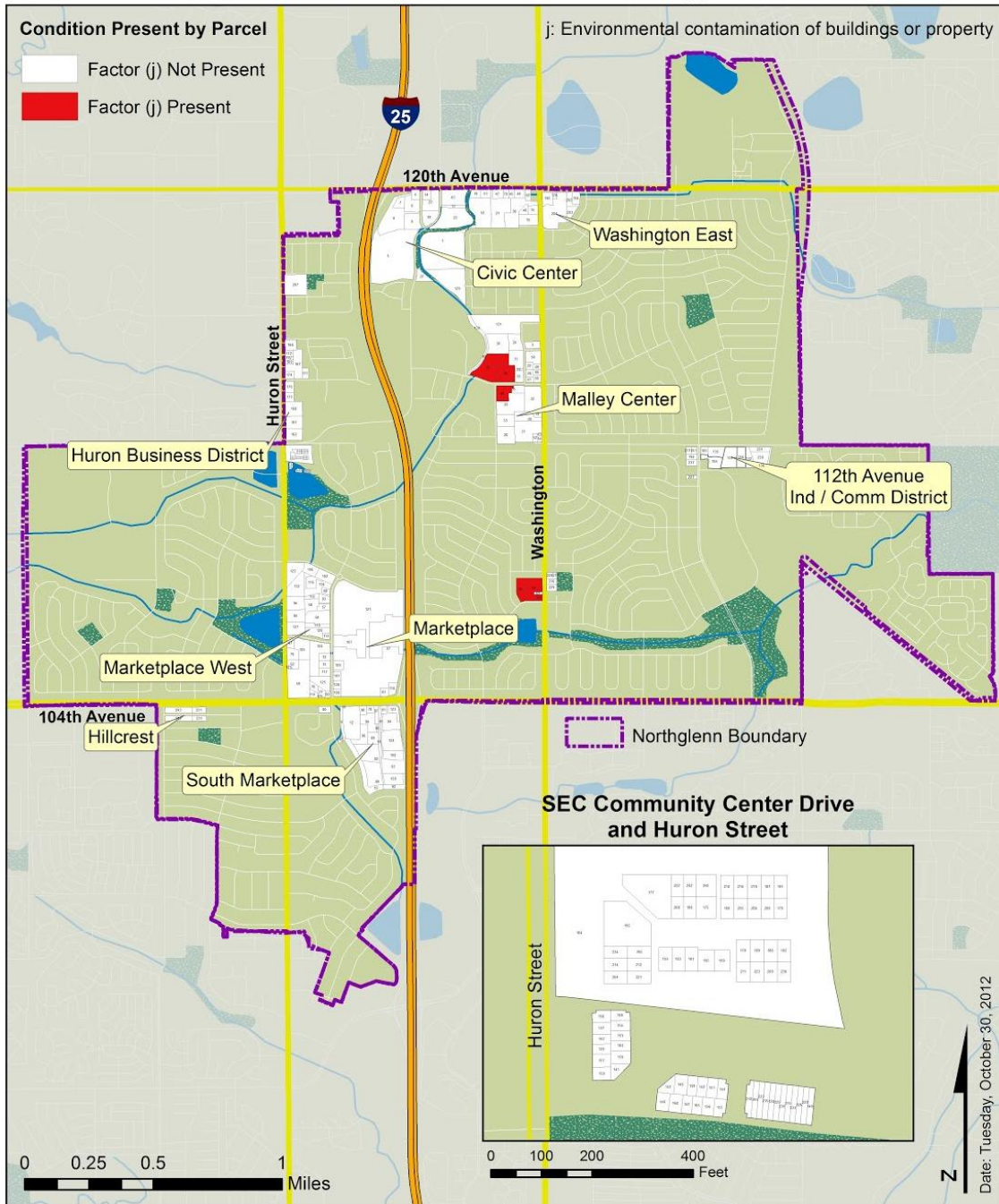

**(k5) The existence of health, safety, or welfare factors requiring high levels of municipal services or substantial physical underutilization or vacancy of sites, buildings, or other improvements**

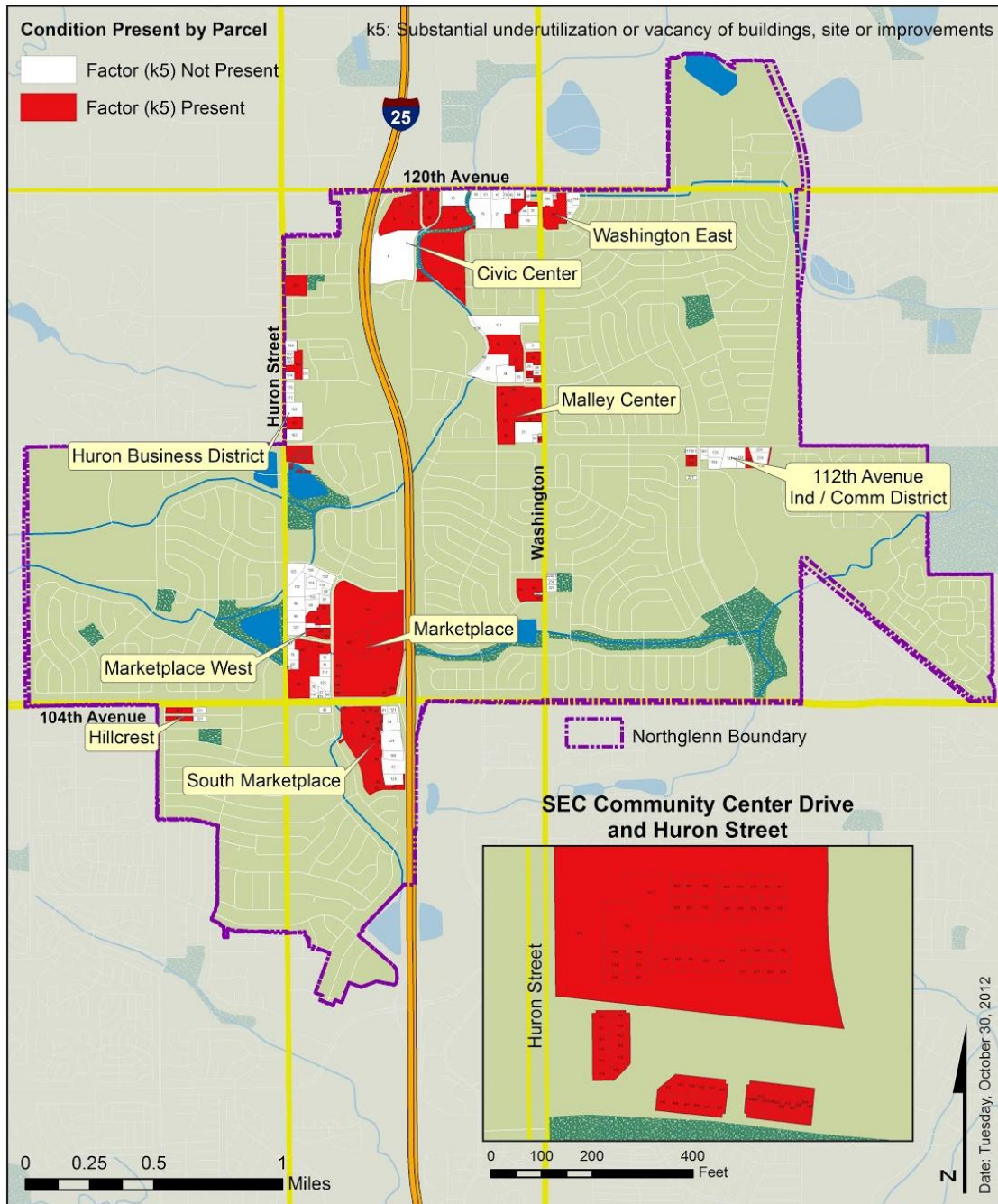

## Total Factors

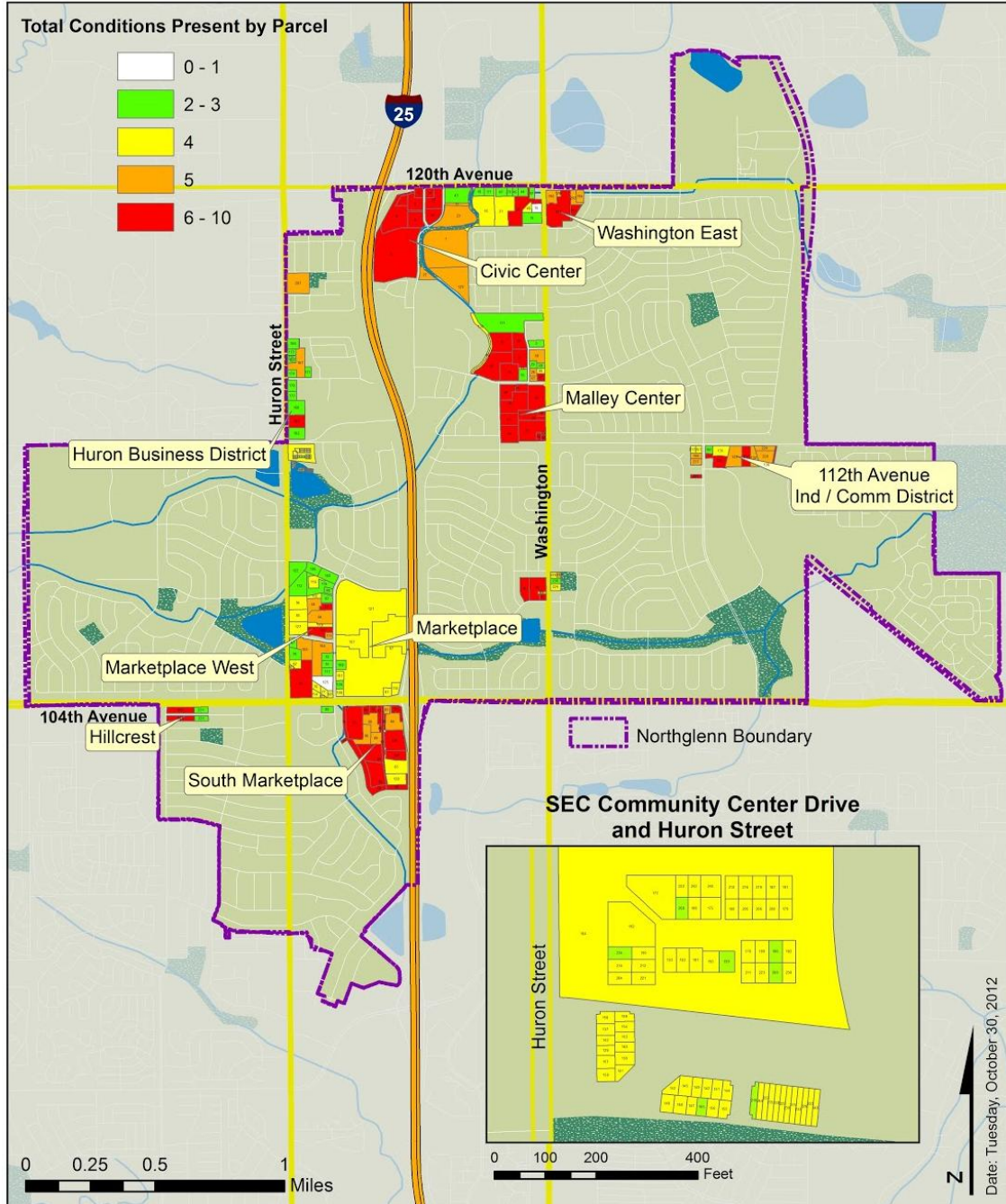



## **Appendix B: Photo Inventory (Examples from the Survey Area)**



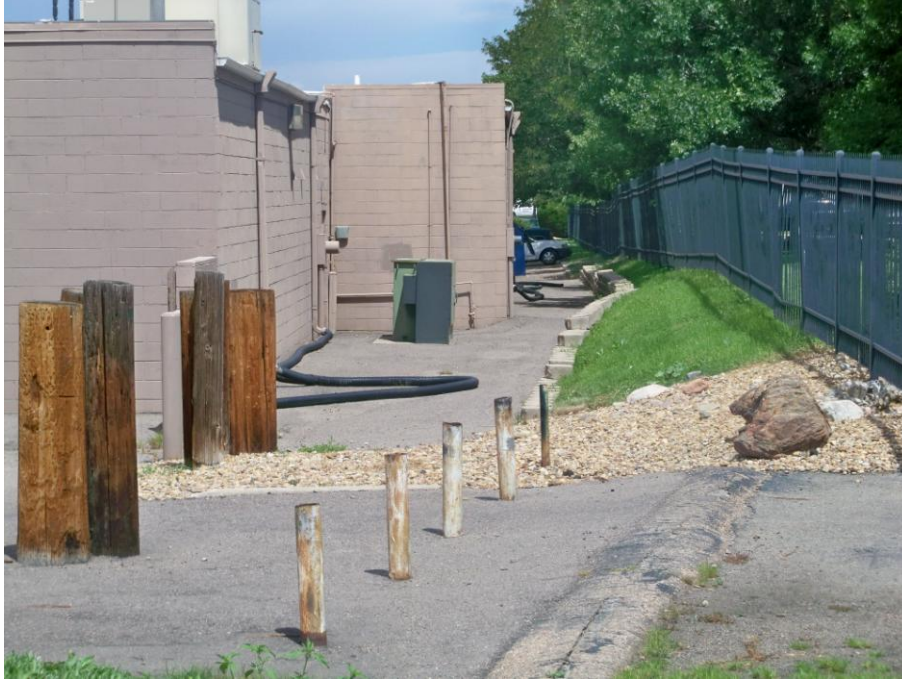















## **Appendix C: Field Inventory**































**EXHIBIT B**

Legal Description for Northglenn Urban Renewal Plan #2



**NORTHGLENN URBAN RENEWAL AUTHORITY  
SURVEY AREA**

**PROPERTY DESCRIPTION**

A PARCEL OF LAND LOCATED IN SECTIONS 2, 3, 9,10, 11, 15 AND 16, ALL IN TOWNSHIP 2 SOUTH, RANGE 68 WEST, OF THE 6TH PRINCIPAL MERIDIAN, CITY OF NORTHGLENN, COUNTY OF ADAMS, STATE OF COLORADO, DESCRIBED AS FOLLOWS:

**NOTE:** ALL PARCEL NUMBERS CITED IN THIS DESCRIPTION ARE ADAMS COUNTY ASSESSOR PARCEL NUMBERS (DECEMBER 2012), HEREINAFTER REFERRED TO AS PN.

BEGINNING AT THE INTERSECTION OF THE NORTH RIGHT-OF-WAY LINE OF 104TH AVENUE AND THE WEST RIGHT-OF-WAY LINE OF HURON STREET;

THENCE NORTHERLY, ALONG THE WEST RIGHT-OF-WAY LINE OF HURON STREET, AND THE NORTHERLY EXTENSION THEREOF, TO THE CENTERLINE OF 112TH AVENUE;

THENCE EASTERLY, ALONG THE CENTERLINE OF 112TH AVENUE, TO THE CENTERLINE OF HURON STREET;

THENCE NORTHERLY, ALONG THE CENTERLINE OF HURON STREET, TO THE WESTERLY EXTENSION OF THE NORTH LINE OF PN 0171903208001;

THENCE EASTERLY, ALONG SAID WESTERLY EXTENSION, AND THE NORTH LINE OF PN 0171903208001, TO THE NORTHEAST CORNER THEREOF;

THENCE SOUTHERLY, ALONG THE EAST LINE OF PN 0171903208001, TO THE SOUTHEAST CORNER THEREOF;

THENCE WESTERLY, ALONG THE SOUTH LINE OF SAID PN 0171903208001, TO THE SOUTHWEST CORNER THEREOF;

THENCE SOUTHERLY, ALONG THE EAST RIGHT-OF-WAY LINE OF HURON STREET, TO THE NORTHWEST CORNER OF PN 0171903005007;

THENCE EASTERLY, ALONG THE SOUTH RIGHT-OF-WAY LINE OF 115TH AVENUE, TO THE NORTHEAST CORNER OF PN 0171903005019;

THENCE SOUTHERLY, ALONG THE EAST LINE OF PN 0171903005019 TO THE NORTHWEST CORNER OF PN 0171903005021;

THENCE EASTERLY, ALONG THE NORTH LINE OF PN 0171903005021, TO THE NORTHEAST CORNER THEREOF;

THENCE SOUTHERLY, ALONG THE EAST LINE OF PN 0171903005021, AND THE SOUTHERLY EXTENSION THEREOF, TO THE SOUTH RIGHT-OF-WAY LINE OF 114TH AVENUE;

THENCE WESTERLY, ALONG THE SOUTH RIGHT-OF-WAY LINE OF 114TH AVENUE, TO THE NORTHEAST CORNER OF PN 0171903002004;

THENCE SOUTHERLY, ALONG THE EAST LINES OF PN 0171903002004 AND PN 0171903002007, TO THE NORTH LINE OF PN 0171903002016;

THENCE EASTERLY, ALONG THE NORTH LINE OF PN 0171903002016, TO THE NORTHEAST CORNER THEREOF;

THENCE SOUTHERLY, ALONG THE EAST LINES OF PN 0171903002016, PN 0171903304001, PN 0171903003002, AND THE SOUTHERLY EXTENSION THEREOF, TO THE SOUTH RIGHT-OF-WAY LINE OF 112TH AVENUE;

THENCE EASTERLY, ALONG THE NORTH LINE OF PN 0171910217038, TO THE NORTHEAST CORNER THEREOF;

THENCE SOUTHERLY, ALONG THE EAST LINE OF PN 0171910217038, TO THE SOUTHEAST CORNER THEREOF;

THENCE SOUTHERLY, ALONG THE WEST LINES OF PN 0171910205011 AND PN 0171910205010, TO THE NORTHEAST CORNER OF PN 0171910205016;

THENCE WESTERLY, ALONG THE NORTH LINE OF PN 0171910205016, TO THE EAST RIGHT-OF-WAY LINE OF HURON STREET;

THENCE SOUTHERLY, ALONG THE EAST RIGHT-OF-WAY LINE OF HURON STREET, TO THE NORTHWEST CORNER OF PN 0171910215005;

THENCE EASTERLY, ALONG THE SOUTH RIGHT-OF-WAY LINE OF KENNEDY DRIVE, TO THE NORTHEAST CORNER OF PN 0171910304017;

THENCE SOUTHERLY, ALONG THE WEST RIGHT-OF-WAY LINE OF MELODY DRIVE, TO THE SOUTHEAST CORNER OF PN 0171910307037;

THENCE EASTERLY, ALONG THE NORTH RIGHT-OF-WAY LINE OF 104TH AVENUE, TO THE WEST RIGHT-OF-WAY LINE OF WASHINGTON STREET;

THENCE NORTHERLY, ALONG THE WEST RIGHT-OF-WAY LINE OF WASHINGTON STREET, TO THE SOUTHEAST CORNER OF PN 0171910401012;

THENCE WESTERLY, ALONG THE SOUTH LINES OF PN 0171910401012, PN 0171910401021 AND PN 0171910401010, TO THE SOUTHWEST CORNER OF PN 0171910401010;

THENCE NORTHERLY, ALONG THE WEST LINE OF PN 0171910401010, TO THE NORTHWEST CORNER THEREOF;

THENCE EASTERLY, ALONG THE NORTH LINES OF PN 0171910401010 AND PN 0171910401021, TO THE WEST RIGHT-OF-WAY LINE OF WASHINGTON STREET;

THENCE NORTHERLY, ALONG THE WEST RIGHT-OF-WAY LINE OF WASHINGTON STREET, TO THE SOUTHEAST CORNER OF PN 0171903400004;

THENCE WESTERLY, ALONG THE SOUTH LINES OF PN 0171903400004, PN 0171903400006 AND PN 0171903400007, TO THE EAST LINE OF PN 0171903409015;

THENCE SOUTHERLY ALONG THE EAST LINE OF PN 0171903409015, TO THE SOUTHEAST CORNER THEREOF;

THENCE WESTERLY, ALONG THE SOUTH LINE OF PN 0171903409015, TO THE SOUTHWEST CORNER THEREOF;

THENCE NORTHERLY, ALONG THE EAST RIGHT-OF-WAY LINE OF GRANT DRIVE, TO THE NORTH RIGHT-OF-WAY LINE OF MALLEY DRIVE;

THENCE WESTERLY, ALONG THE NORTH RIGHT-OF-WAY LINE OF MALLEY DRIVE, TO THE SOUTHWEST CORNER OF PN 0171903410013;

THENCE NORTHERLY, ALONG THE WEST LINE OF PN 0171903410013, TO THE NORTHWEST CORNER THEREOF;

THENCE EASTERLY, ALONG THE NORTH LINES OF PN 0171903410013 AND PN 0171903411001, TO THE WEST RIGHT-OF-WAY LINE OF WASHINGTON STREET;

THENCE NORTHERLY, ALONG THE WEST RIGHT-OF-WAY LINE OF WASHINGTON STREET, TO THE SOUTHEAST CORNER OF PN 0171903111008;

THENCE WESTERLY, ALONG THE SOUTH LINE OF PN 0171903111008, TO THE EAST LINE OF PN 0171903111032;

THENCE SOUTHERLY, ALONG THE EAST LINE OF PN 0171903111032, TO THE SOUTHEAST CORNER THEREOF;

THENCE WESTERLY, ALONG THE SOUTH LINES OF PN 0171903111032, PN 0171903111027 AND PN 0171903111034, TO THE SOUTHEAST CORNER OF PN 0171903113014;

THENCE WESTERLY, ALONG THE SOUTH LINE OF PN 0171903113014, TO THE MOST SOUTHERLY CORNER THEREOF;

THENCE SOUTHERLY, ALONG THE EAST LINES OF PN 0171903108001 AND PN 0171903108002, TO THE MOST SOUTHERLY CORNER OF PN 0171903108002;

THENCE NORTHWESTERLY, ALONG THE SOUTHWEST LINE OF PN 0171903108002, TO THE EASTERLY EXTENSION OF THE SOUTH LINE OF PN 0171903112002;

THENCE WESTERLY, ALONG SAID EASTERLY EXTENSION, AND THE SOUTH LINE OF PN 0171903112002, TO THE SOUTHWEST CORNER THEREOF;

THENCE NORTHWESTERLY, TO THE SOUTHEAST CORNER OF PN 0171903214003;

THENCE WESTERLY, ALONG THE SOUTH LINE OF PN 0171903214003, TO THE EAST RIGHT-OF-WAY LINE OF INTERSTATE 25;

THENCE NORTHERLY, ALONG THE EAST RIGHT-OF-WAY LINE OF INTERSTATE 25, TO THE MOST NORTHERLY CORNER OF PN 0171903200020;

THENCE NORTHERLY, ALONG THE WEST LINE OF PN 0171903210001, AND THE NORTHERLY EXTENSION THEREOF, TO THE CENTERLINE OF 120TH AVENUE;

THENCE EASTERLY, ALONG THE CENTERLINE OF 120TH AVENUE, TO THE NORTHERLY EXTENSION OF THE WEST LINE OF PN 0171903100010;

THENCE SOUTHERLY, ALONG SAID NORTHERLY EXTENSION, AND THE WEST LINE OF PN 0171903100010, TO THE SOUTHWEST CORNER THEREOF;

THENCE EASTERLY, ALONG THE SOUTH LINE OF PN 0171903100010, TO THE SOUTHEAST CORNER THEREOF;

THENCE NORTHERLY, ALONG THE EAST LINE OF PN 0171903100010, AND THE NORTHERLY EXTENSION THEREOF, TO THE CENTERLINE OF 120TH AVENUE;

THENCE EASTERLY, ALONG THE CENTERLINE OF 120TH AVENUE, TO THE NORTHERLY EXTENSION OF THE EAST LINE OF PN 0171902209021;

THENCE SOUTHERLY, ALONG SAID NORTHERLY EXTENSION, AND THE EAST LINES OF PN 0171902209021, PN 0171902209034 AND PN 0171902209035, TO THE SOUTHEAST CORNER OF PN 0171902209035;

THENCE WESTERLY, ALONG THE SOUTH LINES OF PN 0171902209035 AND PN 0171902209033, TO THE EAST RIGHT-OF-WAY LINE OF WASHINGTON STREET;

THENCE SOUTHERLY, ALONG THE EAST RIGHT-OF-WAY LINE OF WASHINGTON STREET, TO THE EASTERLY EXTENSION OF THE NORTH LINE OF PN 0171903413005;

THENCE WESTERLY, ALONG SAID EASTERLY EXTENSION, AND THE NORTH LINES OF PN 0171903413005 AND PN 0171903413004, TO THE NORTHWEST CORNER OF PN 0171903413004;

THENCE SOUTHERLY, ALONG THE WEST LINES OF PN 0171903413004 AND PN 0171903413007, TO THE SOUTHWEST CORNER OF PN 0171903413007;

THENCE EASTERLY, ALONG THE SOUTH LINE OF PN 0171903413007, AND THE EASTERLY EXTENSION THEREOF, TO THE EAST RIGHT-OF-WAY LINE OF WASHINGTON STREET;

THENCE SOUTHERLY, ALONG THE EAST RIGHT-OF-WAY LINE OF WASHINGTON STREET, TO THE NORTH RIGHT-OF-WAY LINE OF 112TH AVENUE;

THENCE EASTERLY, ALONG THE NORTH RIGHT-OF-WAY LINE OF 112TH AVENUE, TO THE NORTHERLY EXTENSION OF THE EAST LINE OF PN 0171911101037;

THENCE SOUTHERLY, ALONG SAID NORTHERLY EXTENSION, AND THE EAST LINE OF PN 0171911101037, TO THE SOUTHEAST CORNER THEREOF;

THENCE WESTERLY, ALONG THE SOUTH LINES OF PN 0171911101037, PN 0171911101017, PN 0171911101016, PN 0171911101039 AND PN 0171911101044, TO THE SOUTHEAST CORNER OF PN 0171911101002;

THENCE NORTHERLY, ALONG THE EAST LINE OF PN 0171911101002, TO THE NORTHEAST CORNER THEREOF;

THENCE WESTERLY, ALONG THE NORTH LINE OF PN 0171911101002, TO THE EAST RIGHT-OF-WAY LINE OF IRMA DRIVE;

THENCE SOUTHERLY, ALONG THE EAST RIGHT-OF-WAY LINE OF IRMA DRIVE, TO THE EASTERLY EXTENSION OF THE SOUTH LINE OF PN 0171911103019;

THENCE WESTERLY, ALONG SAID EASTERLY EXTENSION, AND THE SOUTH LINE OF PN 0171911103019, TO THE SOUTHWEST CORNER THEREOF;

THENCE NORTHERLY, ALONG THE WEST LINE OF PN 0171911103019, TO THE NORTHWEST CORNER THEREOF;

THENCE EASTERLY, ALONG THE NORTH LINE OF PN 0171911103019, TO THE WEST RIGHT-OF-WAY LINE OF IRMA DRIVE;

THENCE NORTHERLY, ALONG THE WEST RIGHT-OF-WAY LINE OF IRMA DRIVE, TO THE SOUTHEAST CORNER OF PN 0171911103015;

THENCE WESTERLY, ALONG THE SOUTH LINE OF PN 0171911103015, TO THE SOUTHWEST CORNER THEREOF;

THENCE NORTHERLY, ALONG THE WEST LINES OF PN 0171911103015, PN 0171911103016 AND PN 0171911103018, TO THE SOUTH RIGHT-OF-WAY LINE OF 112TH AVENUE;

THENCE WESTERLY, ALONG THE SOUTH RIGHT-OF-WAY LINE OF 112TH AVENUE, TO THE EAST RIGHT-OF-WAY LINE OF WASHINGTON STREET;

THENCE SOUTHERLY, ALONG THE EAST RIGHT-OF-WAY LINE OF WASHINGTON STREET, TO THE NORTHWEST CORNER OF PN 0171911300005;

THENCE EASTERLY, ALONG THE NORTH LINES OF PN 0171911300005 AND PN 0171911300006, TO THE NORTHEAST CORNER OF PN 0171911300006;

THENCE SOUTHERLY, ALONG THE EAST LINES OF PN 0171911300006, PN 0171911300002 AND PN 0171911300003, TO THE SOUTHEAST CORNER OF PN 0171911300003;

THENCE WESTERLY, ALONG THE SOUTH LINE OF PN 0171911300003, TO THE EAST RIGHT-OF-WAY LINE OF WASHINGTON STREET;

THENCE SOUTHERLY, ALONG THE EAST RIGHT-OF-WAY LINE OF WASHINGTON STREET, AND THE SOUTHERLY EXTENSION THEREOF, TO THE CENTERLINE OF 104TH AVENUE;

THENCE WESTERLY, ALONG THE CENTERLINE OF 104TH AVENUE, TO THE EAST RIGHT-OF-WAY LINE OF INTERSTATE 25;

THENCE WESTERLY, TO THE NORTHEAST CORNER OF PN 0171915201023;

THENCE SOUTHERLY, ALONG THE EAST LINE OF PN 0171915201023, TO THE SOUTHEAST CORNER THEREOF;

THENCE WESTERLY AND NORTHERLY, ALONG THE SOUTH AND WEST LINES OF PN 0171915201023, TO THE SOUTH RIGHT-OF-WAY LINE OF 104TH AVENUE;

THENCE WESTERLY, ALONG THE SOUTH RIGHT-OF-WAY LINE OF 104TH AVENUE, TO THE NORTHEAST CORNER OF PN 0171915201037;

THENCE SOUTHERLY, ALONG THE EAST LINE OF PN 0171915201037, TO THE SOUTHEAST CORNER THEREOF;

THENCE WESTERLY, ALONG THE SOUTH LINE OF PN 0171915201037, TO THE NORTHEAST CORNER OF PN 0171915201036;

THENCE SOUTHERLY, ALONG THE EAST LINE OF PN 0171915201036, TO THE SOUTHEAST CORNER THEREOF;

THENCE EASTERLY, ALONG THE NORTH LINES OF PN 0171915201035 AND PN 0171915201033, TO THE WEST RIGHT-OF-WAY LINE OF INTERSTATE 25;

THENCE SOUTHERLY, ALONG THE WEST RIGHT-OF-WAY LINE OF INTERSTATE 25, TO THE SOUTHEAST CORNER OF PN 0171915201031;

THENCE WESTERLY, ALONG THE SOUTH LINES OF PN 0171915201031 AND PN 0171915201029, TO THE MOST SOUTHERLY CORNER OF PN 0171915201029;

THENCE NORTHERLY, ALONG THE EAST LINE OF PN 0171915201029, TO THE SOUTH LINE OF PN 0171915202016;

THENCE WESTERLY, ALONG THE SOUTH LINE OF PN 0171915202016, TO THE MOST SOUTHERLY CORNER THEREOF;

THENCE NORTHERLY, ALONG THE WEST LINE OF PN 0171915202016, TO THE MOST WESTERLY CORNER THEREOF;

THENCE EASTERLY, ALONG THE NORTH LINE OF PN 0171915202016, TO THE SOUTHWEST CORNER OF PN 0171915202015;

THENCE NORTHERLY, ALONG THE WEST LINE OF PN 0171915202015, TO THE SOUTH RIGHT-OF-WAY LINE OF 104TH AVENUE;

THENCE WESTERLY, ALONG THE SOUTH RIGHT-OF-WAY LINE OF 104TH AVENUE, TO THE NORTHEAST CORNER OF PN 0171915204003;

THENCE SOUTHERLY, ALONG THE EAST LINE OF PN 0171915204003, TO THE SOUTHEAST CORNER THEREOF;

THENCE WESTERLY, ALONG THE SOUTH LINE OF PN 0171915204003, TO THE SOUTHWEST CORNER THEREOF;

THENCE NORTHERLY, ALONG THE WEST LINE OF PN 0171915204003, TO THE SOUTH RIGHT-OF-WAY LINE OF 104TH AVENUE;

THENCE WESTERLY, ALONG THE SOUTH RIGHT-OF-WAY LINE OF 104TH AVENUE, TO THE NORTHEAST CORNER OF PN 0171916102019;

THENCE SOUTHERLY, ALONG THE EAST LINE OF PN 0171916102019, TO THE SOUTHEAST CORNER THEREOF;

THENCE WESTERLY, ALONG THE SOUTH LINES OF PN 0171916102019 AND PN 0171916102001, AND THE WESTERLY EXTENSION THEREOF, TO THE WEST RIGHT-OF-WAY LINE OF PECOS STREET;

THENCE NORTHERLY, ALONG THE WEST RIGHT-OF-WAY LINE, AND THE NORTHERLY EXTENSION THEREOF, TO THE NORTH RIGHT-OF-WAY LINE OF 104TH AVENUE;

THENCE EASTERLY, ALONG THE NORTH RIGHT-OF-WAY LINE OF 104TH AVENUE, TO THE POINT OF BEGINNING.

# **Attachment 2**

Resolution CR-142 – Substantial Modification to Current Urban Renewal Plan

SPONSORED BY: MAYOR DOWNING

COUNCILMAN'S RESOLUTION

RESOLUTION NO.

No. CR-142  
Series of 2012

12-137  
Series of 2012

A RESOLUTION OF THE NORTHGLENN CITY COUNCIL APPROVING A SUBSTANTIAL MODIFICATION TO THE CURRENT NORTHGLENN URBAN RENEWAL PLAN BY THE REMOVAL OF CERTAIN PROPERTY FROM THE CURRENT NORTHGLENN URBAN RENEWAL AREA

WHEREAS, by the adoption of Resolution No. 92-29, Series of 1992, the City Council of the City of Northglenn adopted the Northglenn Urban Renewal Plan (the "Plan");

WHEREAS, subsequent to adoption of the Plan, the Northglenn City Council has modified the Plan to add other property to the area subject to the Plan;

WHEREAS, the Plan was drafted in 1992 and is focused primarily on redevelopment of property formerly known as the Northglenn Mall;

WHEREAS, a number of parcels currently subject to the Plan have not been redeveloped, and the City Council desires to remove them from the area subject to the Plan and create a second urban renewal area subject to a separate urban renewal plan, which is not focused solely on the area formerly known as the Northglenn Mall;

WHEREAS, the City Council finds that removing the undeveloped parcels from the area subject to the Plan and adding them to a new area subject to a new urban renewal plan will better facilitate redevelopment of undeveloped parcels;

WHEREAS, the City Council finds that the removal of property from the area subject to the Plan constitutes a substantial modification of the Plan;

WHEREAS, the City Council has complied with the requirements of the Urban Renewal Law and particularly C.R.S. § 31-25-107, regarding the adoption of a substantial modification to the Northglenn Urban Renewal Plan;

WHEREAS, a public hearing on the removal of certain properties from the area subject to the Plan was held before the Northglenn City Council at Northglenn City Hall, 11701 Community Center Drive, Northglenn, Colorado 80233, at 7:00 p.m. on December 17, 2012; and

WHEREAS, at the public hearing, the City Council heard and received evidence supporting the findings set forth in this Resolution and wishes to approve a substantial modification to the Northglenn Urban Renewal Plan to remove the properties described herein from the area subject to the Plan.

NOW, THEREFORE, BE IT RESOLVED BY THE CITY COUNCIL OF THE CITY OF NORTHGLENN, COLORADO, THAT:

Section 1. Based on the evidence presented at the public hearing, the City Council of the City of Northglenn hereby finds and determines that:

- (a) There exist feasible methods for the relocation of individuals, families, and business concerns in accommodations or areas suitable for their relocation.
- (b) The City Council has taken reasonable efforts to provide written notice of the public hearing to all property owners, residents and owners of business concerns in the existing urban renewal area at their last known address of record at least thirty days prior to the hearing. Such notice contained the information required by C.R.S. § 31-25-107(3).
- (c) No more than 120 days have passed since the commencement of the first public hearing on the substantial modification to the Northglenn Urban Renewal Plan.
- (d) The Northglenn Urban Renewal Plan (which is being substantially modified) does not contain property that was included in a previously submitted urban renewal plan that the City Council failed to approve.
- (e) The Northglenn Urban Renewal Plan, as substantially modified by this Resolution, conforms to the general plan of the City of Northglenn as a whole.
- (f) The Northglenn Urban Renewal Plan, by the removal of the land described herein, will afford maximum opportunity, consistent with the sound needs of the City as a whole, for the rehabilitation or redevelopment of the urban renewal area by private enterprise.
- (g) The Northglenn Urban Renewal Authority or the City of Northglenn will adequately finance any additional county infrastructure and services required to serve development in the urban renewal area during the applicable tax increment financing period as set forth in C.R.S. § 31-25-107(9)(a)(II).
- (h) The principal purpose for the substantial modification to the Northglenn Urban Renewal Plan is to facilitate redevelopment in order to eliminate or prevent the spread of physically blighted areas.
- (i) The substantial modification to the Northglenn Urban Renewal Plan draws the boundaries of the area subject to the Northglenn Urban Renewal Plan as narrowly as feasible to accomplish the planning and development objectives for the Northglenn Urban Renewal Plan.
- (j) The Northglenn Urban Renewal Plan, as substantially modified, does not consist in its entirety of open land.
- (k) The acquisition, clearance, rehabilitation, conservation, development or redevelopment or a combination thereof of the Northglenn Urban Renewal Plan Area, as substantially modified, pursuant to the Northglenn Urban Renewal Plan, is necessary and

in the best interests of the public health, safety, morals, and welfare of the citizens of the City of Northglenn.

Section 2. Based on the above findings, the City Council approves a substantial modification to the Northglenn Urban Renewal Plan to remove real property from the area subject to the Northglenn Urban Renewal Plan, which results in an area subject to the Northglenn Urban Renewal Plan with the following legal description:

**NORTHGLENN URBAN RENEWAL AUTHORITY**

**HURON CENTER AND DEVELOPED PROPERTIES**

**PROPERTY DESCRIPTION**

A PARCEL OF LAND LOCATED IN SECTIONS 2, 3, 9, 10, 11, 15 AND 16, ALL IN TOWNSHIP 2 SOUTH, RANGE 68 WEST, OF THE 6TH PRINCIPAL MERIDIAN, CITY OF NORTHGLENN, COUNTY OF ADAMS, STATE OF COLORADO, DESCRIBED AS FOLLOWS:

**NOTE:** ALL PARCEL NUMBERS CITED IN THIS DESCRIPTION ARE ADAMS COUNTY ASSESSOR PARCEL NUMBERS (DECEMBER 2012), HEREINAFTER REFERRED TO AS PN.

BEGINNING AT THE SOUTHWEST CORNER OF PN 0171916101013;

THENCE NORTHERLY, ALONG THE WEST LINES OF PN 0171916101013, PN 0171916101033, PN 0171916101034, PN 0171916101036, AND NORTHERLY EXTENSION THEREOF, TO THE NORTH RIGHT-OF-WAY LINE OF 104TH AVENUE;

THENCE EASTERLY, ALONG THE NORTH RIGHT-OF-WAY LINE OF 104TH AVENUE, TO THE SOUTHWEST CORNER OF PN 0171910302007;

THENCE NORTHERLY, ALONG THE EAST RIGHT-OF-WAY LINE OF MELODY DRIVE, TO THE NORTHWEST CORNER OF PN 0171910302008;

THENCE NORTHERLY AND EASTERLY, ALONG THE WEST AND NORTH LINES OF PN 0171910302007, TO THE NORTHEAST CORNER THEREOF;

THENCE SOUTHERLY, ALONG THE WEST RIGHT-OF-WAY LINE OF INTERSTATE 25, TO THE SOUTHEAST CORNER OF PN 0171910302014;

THENCE EASTERLY, ALONG THE NORTH RIGHT-OF-WAY LINE OF 104TH AVENUE, TO THE WEST RIGHT-OF-WAY LINE OF WASHINGTON STREET;

THENCE NORTHERLY, ALONG THE WEST RIGHT-OF-WAY LINE OF WASHINGTON STREET, TO THE SOUTHEAST CORNER OF PN 0171903413007;

THENCE WESTERLY, ALONG THE SOUTH LINE OF PN 0171903413007, TO THE SOUTHWEST CORNER THEREOF;

THENCE NORTHERLY, ALONG THE WEST LINES OF PN 0171903413007 AND PN 0171903413004, TO THE NORTHWEST CORNER OF PN 0171903413004;

THENCE EASTERLY, ALONG THE NORTH LINES OF PN 0171903413004 AND PN 0171903413005, TO THE NORTHEAST CORNER OF PN 0171903413005;

THENCE NORTHERLY, ALONG THE WEST RIGHT-OF-WAY LINE OF WASHINGTON STREET, TO THE SOUTHEAST CORNER OF PN 0171903100010;

THENCE WESTERLY, ALONG THE SOUTH LINE OF PN 0171903100010, TO THE SOUTHWEST CORNER THEREOF;

THENCE NORTHERLY, ALONG THE WEST LINE OF PN 0171903100010, TO THE NORTHWEST CORNER THEREOF;

THENCE EASTERLY, ALONG THE NORTH LINE OF PN 0171903100010, AND THE EASTERLY EXTENSION THEREOF, TO THE EAST RIGHT-OF-WAY LINE OF WASHINGTON STREET;

THENCE SOUTHERLY, ALONG THE EAST RIGHT-OF-WAY LINE OF WASHINGTON STREET, AND THE SOUTHERLY EXTENSION THEREOF, TO THE CENTERLINE OF 104TH AVENUE;

THENCE WESTERLY, ALONG THE CENTERLINE OF 104TH AVENUE, TO THE EAST RIGHT-OF-WAY LINE OF INTERSTATE 25;

THENCE WESTERLY, TO THE INTERSECTION OF THE WEST RIGHT-OF-WAY LINE OF INTERSTATE 25 AND THE SOUTH RIGHT-OF-WAY LINE OF 104TH AVENUE;

THENCE WESTERLY, ALONG THE NORTH RIGHT-OF-WAY LINE OF 104TH AVENUE, TO THE NORTHEAST CORNER OF PN 0171915201024;

THENCE SOUTHERLY, ALONG THE EAST LINE OF PN 0171915201024, TO THE SOUTHEAST CORNER THEREOF;

THENCE WESTERLY, ALONG THE SOUTH LINE OF PN 0171915201024, TO THE SOUTHWEST CORNER THEREOF;

THENCE NORTHERLY, ALONG THE WEST LINE OF PN 0171915201024, TO THE SOUTH RIGHT-OF-WAY LINE OF 104TH AVENUE;

THENCE WESTERLY, ALONG THE SOUTH RIGHT-OF-WAY LINE OF 104TH AVENUE, TO THE NORTHEAST CORNER OF PN 0171916101015;

THENCE SOUTHERLY, ALONG THE EAST LINES OF PN 0171916101015, PN 0171916101029 AND PN 0171916101013, TO THE SOUTHEAST CORNER OF PN 0171916101013;

THENCE WESTERLY, ALONG THE SOUTH LINE OF PN 0171916101013, TO THE POINT OF BEGINNING.

From and after the date of adoption of this Resolution, the real property described above shall, for all purposes, shall remain subject to the provisions of the Northglenn Urban Renewal Plan.

DATED, at Northglenn, Colorado, this 17<sup>th</sup> day of December 2012.

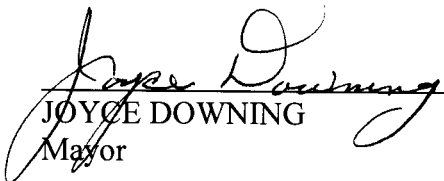
  
JOYCE DOWNING  
Mayor

ATTEST:

  
JOHANNA SMALL, CMC  
City Clerk

APPROVED AS TO FORM:

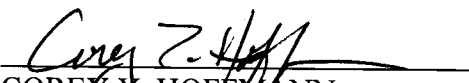
  
COREY Y. HOFFMANN  
City Attorney

# Attachment 3

Resolution CR-143 – Approval of New Urban Renewal Plan 2

SPONSORED BY: MAYOR DOWNING

COUNCILMAN'S RESOLUTION

RESOLUTION NO.

No. CR-143  
Series of 2012

12-138  
Series of 2012

A RESOLUTION OF THE NORTHGLENN CITY COUNCIL APPROVING A NEW URBAN RENEWAL PLAN KNOWN AS THE "NORTHGLENN URBAN RENEWAL PLAN 2"

WHEREAS, by the adoption of Resolution No. 92-29, Series of 1992, the Northglenn City Council adopted Northglenn Urban Renewal Plan ("Plan 1");

WHEREAS, Plan 1 was subsequently amended by the addition of property to its boundaries;

WHEREAS, on December 17, 2012, the City Council removed certain undeveloped property from the area subject to Plan 1 via Resolution No. 12-137 (CR-142), and the City Council desires to add this undeveloped property along with other property never before in an urban renewal area to the boundaries of a new urban renewal plan known as Northglenn Urban Renewal Plan 2 ("Plan 2"), a copy of which is attached hereto as **Exhibit A**;

WHEREAS, the property that shall be subject to Plan 2 is described within Plan 2;

WHEREAS, Plan 1 will continue to govern the area subject to Plan 1, as that area has been most recently modified by Resolution No. 12-137 (CR-142), and will continue to be administered by the Northglenn Urban Renewal Authority;

WHEREAS, Plan 2 will govern the area subject to Plan 2, and will also be administered by the Northglenn Urban Renewal Authority;

WHEREAS, by Resolution No. 12-136 (CR-141), the City Council determined that the property subject to Plan 2 is a "blighted area" as that term is defined by C.R.S. § 31-25-103(2) due to the presence of five (5) or more factors of blight in the area, and is therefore eligible for inclusion in the urban renewal area subject to Plan 2;

WHEREAS, the City Council has complied with the requirements of the Urban Renewal Law and particularly C.R.S. § 31-25-107, regarding the adoption of a new urban renewal plan;

WHEREAS, a public hearing on the adoption of Plan 2 was held before the Northglenn City Council at Northglenn City Hall, 11701 Community Center Drive, Northglenn, Colorado 80233, at or around 7:00 p.m. on December 17, 2012; and

WHEREAS, at the public hearing, the City Council heard and received evidence supporting the findings set forth in this Resolution and wishes to approve Plan 2.

NOW, THEREFORE, BE IT RESOLVED BY THE CITY COUNCIL OF THE CITY OF NORTHGLENN, COLORADO, THAT:

Section 1. Based on the evidence presented at the public hearing, the City Council of the City of Northglenn hereby finds and determines that:

- (a) There exist feasible methods for the relocation of individuals, families, and business concerns in accommodations or areas suitable for their relocation.
- (b) The City Council has taken reasonable efforts to provide written notice of the public hearing to all property owners, residents and owners of business concerns in the proposed urban renewal area at their last known address of record at least thirty days prior to the hearing. Such notice contained the information required by C.R.S. § 31-25-107(3).
- (c) No more than 120 days have passed since the commencement of the first public hearing of the Northglenn Urban Renewal Plan 2.
- (d) The Northglenn Urban Renewal Plan 2 does not contain property that was included in a previously submitted urban renewal plan that the City Council failed to approve.
- (e) The Northglenn Urban Renewal Plan 2 conforms to the general plan of the City of Northglenn as a whole.
- (f) The Northglenn Urban Renewal Plan will afford maximum opportunity, consistent with the sound needs of the City of Northglenn as a whole, for the rehabilitation or redevelopment of the urban renewal area by private enterprise.
- (g) The Northglenn Urban Renewal Authority or the City of Northglenn will adequately finance any additional county infrastructure and services required to serve development in the urban renewal area during the applicable tax increment financing period as set forth in C.R.S. § 31-25-107(9)(a)(II).
- (h) The principal purpose for the adoption of the Northglenn Urban Renewal Plan 2 is to facilitate redevelopment in order to eliminate or prevent the spread of physically blighted areas.
- (i) The boundaries of the Northglenn Urban Renewal Plan 2 have been drawn as narrowly as feasible to accomplish the planning and development objectives for the Northglenn Urban Renewal Plan 2.
- (j) The Northglenn Urban Renewal Plan 2 does not consist in its entirety of open land.
- (k) The acquisition, clearance, rehabilitation, conservation, development or redevelopment or a combination thereof of the Northglenn Urban Renewal Plan Area 2,

pursuant to the Northglenn Urban Renewal Plan 2, is necessary and in the best interests of the public health, safety, morals, and welfare of the citizens of the City of Northglenn.

Section 2. Based on the above findings, the City Council approves the Northglenn Urban Renewal Plan 2. From and after the date of adoption of this Resolution, the real property described within the Northglenn Urban Renewal Plan 2 shall, for all purposes, be subject to the provisions of the Northglenn Urban Renewal Plan 2.

DATED, at Northglenn, Colorado, this 17<sup>th</sup> day of December 2012.

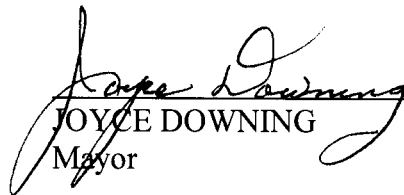
  
JOYCE DOWNING  
Mayor

ATTEST:



JOHANNA SMALL, CMC  
City Clerk

APPROVED AS TO FORM:

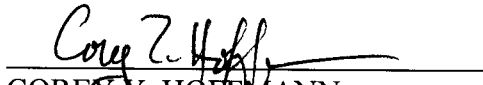
  
COREY Y. HOFMANN  
City Attorney

# **Northglenn**

## **Urban Renewal Plan No. 2**

City of Northglenn, Colorado

# Northglenn

## Urban Renewal Plan No. 2

City of Northglenn, CO

### Table of Contents

<b>Section 1.0</b>	<b>Introduction</b>	<b>3</b>
1.1	Preface	
1.2	Blight Findings	
1.3	Other Findings	
1.4	Urban Renewal Area Boundaries	
1.4.1	Map of Urban Renewal Area	
1.5	Public Participation	
<b>Section 2.0</b>	<b>Definitions</b>	<b>5</b>
<b>Section 3.0</b>	<b>Purpose of the Plan</b>	<b>7</b>
3.1	Vision Statement	
3.2	Plan Objective	
3.3	Development and Design Objectives	
3.4	Authority Activities	
<b>Section 4.0</b>	<b>Blight Conditions</b>	<b>10</b>
<b>Section 5.0</b>	<b>Plan’s Relationship to Local Objectives and Appropriate Land Uses</b>	<b>12</b>
5.1	General Description	
5.2	Relationship to the Comprehensive Plan	
5.2.1	Map of General Land Use Plan	
5.3	Relationship to Other Community Plans	
<b>Section 6.0</b>	<b>Authorized Urban Renewal Undertakings and Activities</b>	<b>14</b>
6.1	Priority Public Improvements and Facilities	
6.2	Other Improvements and Facilities	
6.3	Development Opportunities – Catalyst Areas	

# Northglenn

## Urban Renewal Plan No. 2

City of Northglenn, Colorado

### Table of Contents (cont'd)

6.4	Development Standards	
6.5	Variations in the Plan	
6.6	Urban Renewal Plan Review Process	
6.7	Relocation Assistance	
6.8	Demolition, Clearance, Environmental Remediation, and Site Prep	
6.9	Property Disposition	
6.10	Redevelopment and Rehabilitation Actions	
6.11	Redevelopment / Development Agreements	
6.12	Cooperation Agreements	
6.13	Creation of Tax Increment Areas	
<b>Section 7.0</b>	<b>Project Financing</b>	<b>22</b>
7.1	Public Investment Objective	
7.2	Authorization	
7.3	Tax Increment Financing	
7.3.1	Special Fund	
7.3.2	Base Amount	
7.3.3	Increment Amount	
7.4	Other Financing Mechanisms and Structures	
<b>Section 8.0</b>	<b>Severability</b>	<b>25</b>
Appendix A:	<u>City of Northglenn Comprehensive Plan</u> , adopted 2010	
Appendix B:	Urban Renewal Area Legal Description	
Attachment 1:	Northglenn Area Conditions Survey	
Attachment 2:	Northglenn Adams County Impact Report	

# Northglenn

## Urban Renewal Plan No. 2

City of Northglenn, Colorado

### 1.0 Introduction

#### 1.1 Preface

This Northglenn Urban Renewal Plan No. 2 (the “**Plan**” or the “**Urban Renewal Plan No. 2**”) has been prepared for the City of Northglenn (“**City**”). It will be carried out by the Northglenn Urban Renewal Authority (the “**Authority**” or **NURA**), pursuant to the provisions of the Urban Renewal Law of the State of Colorado, Part 1 of Article 25 of Title 31, Colorado Revised Statutes, 1973, as amended (the “**Act**”). The administration and implementation of this Plan, including the preparation and execution of any documents implementing it, shall be performed by the Authority.

This Plan is intended to be separate and distinct from the Northglenn Urban Renewal Plan approved on February 26, 1992 (Urban Renewal Plan No. 1 or 1992 Plan), as that plan has been amended. The boundaries of the area that is the subject of this Plan includes some property that was formerly the subject of Urban Renewal Plan No. 1. Although the provisions of this Plan shall be carried out by the Authority, the property that is subject to this Plan shall not be subject to the 1992 Plan.

#### 1.2 Blight Findings

Under the Act, an urban renewal area is a blighted area, which has been designated as appropriate for urban renewal projects. In each urban renewal area, conditions of blight, as defined by the Act, must be present, and in order for the Authority to exercise its powers, the City Council must find that the presence of those conditions of blight, “substantially impairs or arrests the sound growth of the municipality or constitutes an economic or social liability, and is a menace to the public health, safety, morals or welfare.”

The Northglenn Area Conditions Survey, prepared by RickerCunningham, dated July and August, 2012, which is attached hereto as **Attachment 1** (the **“Survey”**), demonstrates that the Northglenn Area (**“Study Area”**), as defined in the Survey, is a blighted area under the Act.

### **1.3 Other Findings**

The Area, as defined in Section 1.4 below, is appropriate for one or more urban renewal activities and undertakings authorized by the Act to be advanced by the Authority.

It is the intent of the City Council in adopting this Plan that the Authority exercise all powers authorized in the Act which are necessary, convenient or appropriate to accomplish the objectives stated herein. Further, it is the intent of this Plan that the Authority exercise all such powers as may now be possessed or hereafter granted for the elimination of qualifying conditions in the Area.

The powers conferred by the Act are for public uses and purposes for which public money may be expended. This Plan is in the public interest and necessity -- such finding being a matter of legislative determination by the City Council.

### **1.4 Urban Renewal Area Boundaries**

The proposed Northglenn Urban Renewal Area (the **“Urban Renewal Area”** or the **“Area”**) includes all properties within the City limits as delineated in **Figure No. 1** and described in the legal description presented in **Appendix B**. The boundaries of the Area include approximately 349 acres of land generally defined to include 244 legal parcels and adjacent rights-of-way. Geographically, it is situated along the City’s primary and secondary north-south and east-west thoroughfares between approximately 120<sup>th</sup> and 104<sup>th</sup> Avenues on the north and south, and Washington and Huron Streets on the east and west. Additional parcels east of Washington Street along 112<sup>th</sup> Avenue are also included. As illustrated in Figure No. 1, properties located within these boundaries include parcels originally included in Urban Renewal Plan No.1, as well as new parcels. In case of conflict, Appendix A, the legal description, shall prevail.

#### **1.4.1 Map of Urban Renewal Area (Figure No. 1)**

The Urban Renewal Area map is presented as **Figure No. 1** on the following page.

### **1.5 Public Participation**

The Plan has been made available to business and property owners located within the Plan boundaries, as well as Northglenn residents at-large. Input on the Plan's intent was solicited from property owners, residents and business owners from within the Area during meetings held in July and August. Notification of the public hearing was provided to property owners, residents and owners of business concerns at their last known address of record within the Area as required by the Act. Notice of the public hearing to consider the Plan was published in the Northglenn Sentinel paper.

Presentations were also made at public meetings of the City Council and Planning Commission during the fall of 2012 to receive comments and input on the process and content presented herein. The Planning Commission reviewed the Plan on November 20, 2012, and recommended adoption of the Plan as being consistent with the City's Comprehensive Plan, the City of Northglenn Comprehensive Plan, adopted 2010, as amended. It is the intent of the Authority and City Council to provide for public participation in proposed developments and planning efforts, which advance the intent of the Plan. Plans and development proposals submitted for approval by the Authority will continue to be made available to the public in an open meeting format.

### **2.0 Definitions**

**Act** – means the Urban Renewal Law of the State of Colorado, Part 1 of Article 25 of Title 31, Colorado Revised Statutes, as amended. Unless otherwise stated, all capitalized terms herein shall have the same meaning as set forth in the Act.

**Area or Urban Renewal Area** – means the Northglenn Urban Renewal Plan No. 2 Area as depicted in **Figure No. 1** and legally described in **Appendix B**.

**Authority** – means the Northglenn Urban Renewal Authority (NURA).

**Base Amount** – means that portion of the property taxes and municipal sales taxes (if relevant) defined in Section 7.3.2 of this Plan.

Figure No. 1: Urban Renewal Area

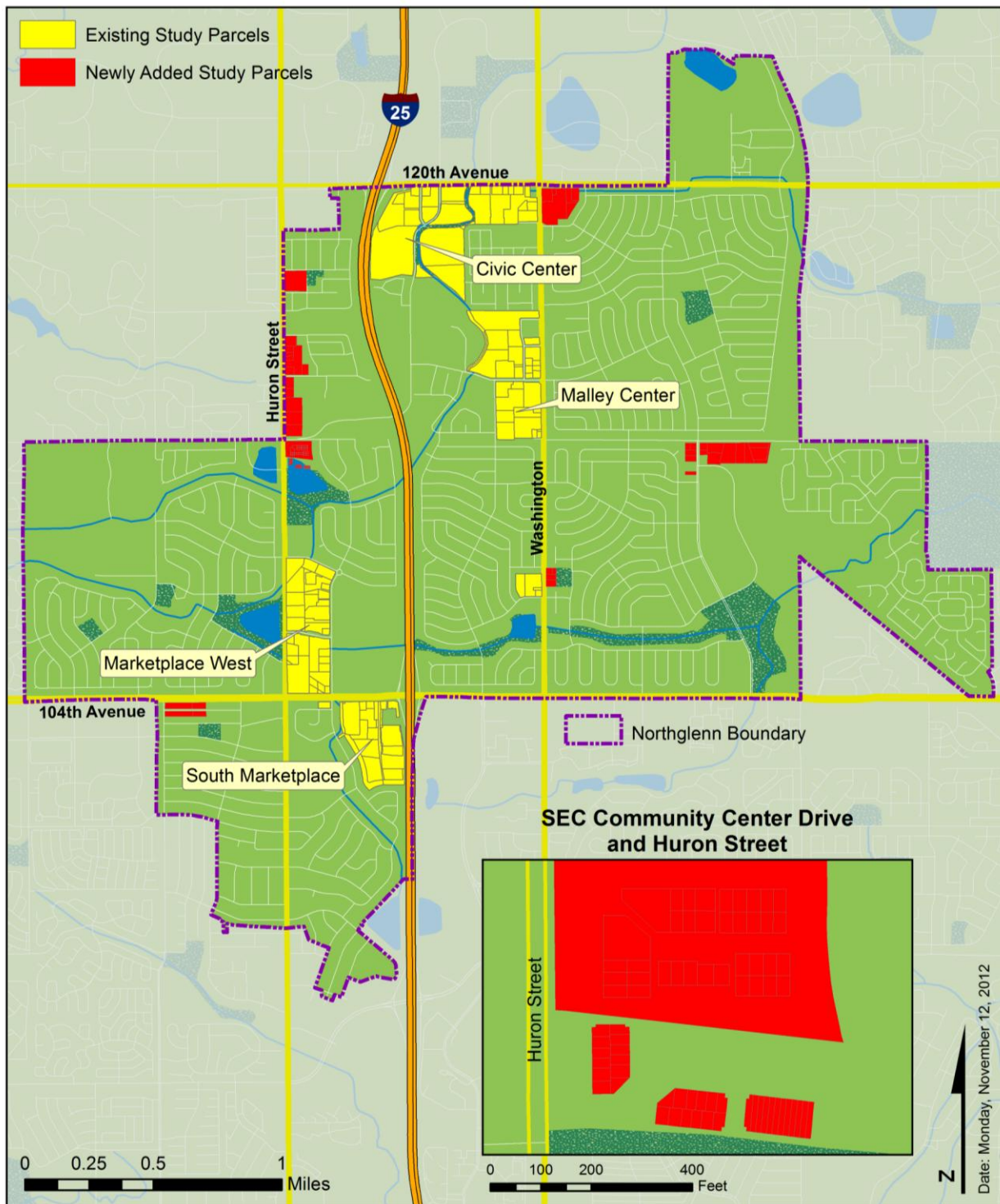

**Comprehensive Plan** – City of Northglenn Comprehensive Plan, adopted 2010.

**Cooperation Agreement** – means any agreement between the Authority and City, or any public body (the term “public body” being used in this Plan as defined by the Act) respecting action to be taken pursuant to any of the powers set forth in the Act or in any other provision of Colorado law, for the purpose of facilitating public undertakings deemed necessary or appropriate by the Authority under this Plan.

**C.R.S.** – means the Colorado Revised Statutes, as amended from time to time.

**Impact Report** – means the Northglenn Adams County Impact Report prepared by RickerCunningham, dated October, 2012, attached hereto as **Attachment 2** and incorporated herein by this reference.

**Plan or Urban Renewal Plan No. 2** – means this Northglenn Urban Renewal Plan No. 2.

**Redevelopment / Development Agreement** – means one or more agreements between the Authority and developer(s) and / or property owners or such other individuals or entities as may be determined by the Authority to be necessary or desirable to carry out the purposes of this Plan.

**Study Area** – means the geographic area defined for the Survey.

**Survey** – means the Northglenn Area Conditions Survey, prepared by RickerCunningham, dated July and August, 2012, attached hereto as **Attachment 1** and incorporated herein by this reference.

**Tax Increment Area** – means any portion of the Area designated as a Tax Increment Area, as defined and pursuant to the procedures set forth in **Section 7.3** of this Plan.

**City Council** – means the City Council of the City of Northglenn.

**Urban Renewal Project** – as defined in the Act.

### **3.0 Purpose of the Plan**

The purpose of this, the Northglenn Urban Renewal Plan No. 2 is to reduce, eliminate and prevent the spread of blight and to stimulate growth and investment within the Area boundaries. To accomplish this purpose, the Plan promotes local objectives expressed in adopted community plans and communicated by stakeholders who participated in its

preparation. While generally the Plan advances the priorities of the Comprehensive Plan, its specific intent is to further the vision and objectives expressed below.

### **3.1 Vision Statement**

The City of Northglenn will be a vibrant gateway community to the Denver Metro Area. The City's major north-south commercial corridors will host a mix of uses and serve as entryways to the neighborhoods beyond them. The character of the Area will reflect both new and old architectural standards as revitalization will be incremental. Public sector contributions to advance reform will be obvious in newly occupied and restored commercial centers, as well as roadway, lighting, and pedestrian improvements, and less obvious in solutions to utility and other infrastructure constraints.

### **3.2. Objective**

The objective of the Northglenn Urban Renewal Plan No. 2 is to alleviate conditions of blight by actively promoting investment and reinvestment in its commercial corridors.

### **3.3 Development and Design Objectives**

All development in the Area shall conform to the Zoning Code and any site-specific zoning regulations or policies which might impact properties, all as are in effect and as may be amended from time to time. While the Act authorizes the Authority to undertake zoning and planning activities to regulate land use, maximum or minimum densities, and building requirements in the Area, the City will regulate land use and building requirements through existing municipal codes and ordinances.

General development objectives for the Urban Renewal Area include redevelopment of properties in the Area for the purpose of generating revenue sufficient to fund public improvements that address conditions of blight and facilitate development and redevelopment in the Area and on adjacent properties. Specific objectives expressed by property owners, residents and business owners during meetings held in July and August 2012 include the following:

1. Eliminate and prevent blight by facilitating redevelopment.
2. Implement elements of the Comprehensive Plan.
3. Support and advance actions identified in existing plans prepared by the City of Northglenn related to development of vacant and under-utilized parcels that are consistent with the vision of this Plan.
4. Provide public infrastructure and make more efficient use of existing land.
5. Diversify land uses in the Area as well as the City.
6. Promote sustainability - development, fiscal, resource, etc.
7. Advance uses that can leverage public investment in planned improvements including multiple modes of transportation (vehicular and non-vehicular).
8. Enhance the public realm including streetscape amenities, trail connections and other pedestrian-friendly improvements in a manner consistent with the existing community character.
9. Encourage economic sustainability throughout the community and growth in appropriate locations.
10. Provide a range of financing mechanisms for improvements.
11. Provide additional opportunities for residential development to support commercial uses in the Area.
12. Support existing industry by encouraging appropriate adjacent uses.
13. Facilitate public-private partnerships.

### **3.4 Authority Activities**

As the plan administrator, the Authority will seek to advance the Plan objective through:

- Assembly of property essential to redevelopment projects;

- Financing of redevelopment projects and critical infrastructure; and
- Agreements with private and public partners to undertake redevelopment projects.

The Authority will work in cooperation with the City to advance objectives through:

- Investment in the public realm (roadway, parks, open space);
- Exploration of opportunities to streamline project approvals and revise regulations which impose unintended barriers to investment;
- Quality development of key publicly-held parcels; and
- Provision of supportive municipal policies and programs.

#### **4.0 Blight Conditions**

Before an urban renewal plan can be adopted by the City, the Area must be determined to be a “blighted area” as defined in Section 31-25-103(2) of the Act, which provides that, in its present condition and use, the presence of at least four (or five in cases where the use of eminent domain is anticipated), of the following factors (see below) in the Area, substantially impairs or arrests the sound growth of the municipality, retards the provision of housing accommodations, or constitutes an economic or social liability, and is a menace to the public health, safety, morals, or welfare:

- (a) Slum, deteriorated, or deteriorating structures;
- (b) Predominance of defective or inadequate street layout;
- (c) Faulty lot layout in relation to size, adequacy, accessibility, or usefulness;
- (d) Unsanitary or unsafe conditions;
- (e) Deterioration of site or other improvements;
- (f) Unusual topography or inadequate public improvements or utilities;

- (g) Defective or unusual conditions of title rendering the title nonmarketable;
- (h) The existence of conditions that endanger life or property by fire or other causes;
- (i) Buildings that are unsafe or unhealthy for persons to live or work in because of building code violations, dilapidation, deterioration, defective design, physical construction, or faulty or inadequate facilities;
- (j) Environmental contamination of buildings or property;
- (k.5) The existence of health, safety, or welfare factors requiring high levels of municipal services or substantial physical underutilization or vacancy of sites, buildings, or other improvements; or
- (l) If there is no objection by the property owner or owners and the tenant or tenants of such owner or owners, if any, to the inclusion of such property in an urban renewal area, "blighted area" also means an area that, in its present condition and use and, by reason of the presence of any one of the factors specified in paragraphs (a) to (k.5) of Section 31-25-103(2), substantially impairs or arrests the sound growth of the municipality, retards the provision of housing accommodations, or constitutes an economic or social liability, and is a menace to the public health, safety, morals, or welfare.

The general methodology for conducting the Survey is to: (i) define the Study Area; (ii) gather information about properties, infrastructure and other improvements within that Study Area; (iii) evaluate evidence of blight through field reconnaissance, review of aerial photography, discussions with representatives of various City departments; and, (iv) record observed and documented conditions listed as blight factors in the Act.

Among the 11 qualifying factors identified in the Act, the Survey showed the presence of the following 10 blight factors in both the Study Area and the Area (as illustrated in the map in Section 1.4).

- (a) Slum, deteriorated, or deteriorating structures;
- (b) Predominance of defective or inadequate street layout;
- (c) Faulty lot layout in relation to size, adequacy, accessibility, or usefulness;
- (d) Unsanitary or unsafe conditions;

- (e) Deterioration of site or other improvements;
- (f) Unusual topography or inadequate public improvements or utilities;
- (h) The existence of conditions that endanger life or property by fire or other causes;
- (i) Buildings that are unsafe or unhealthy for persons to live or work in because of building code violations, dilapidation, deterioration, defective design, physical construction, or faulty or inadequate facilities;
- (j) Environmental contamination of buildings or property;
- (k5) The existence of health, safety, or welfare factors requiring high levels of municipal services or substantial physical underutilization or vacancy of sites, buildings, or other improvements.

## **5.0 Plan's Relationship to Local Objectives and Appropriate Land Uses**

### **5.1 General Description**

Implementation of this Urban Renewal Plan No. 2 supports the objectives and requirements of the Comprehensive Plan with respect to development and redevelopment. As development occurs in the Area, it shall conform to: the Comprehensive Plan and any subsequent updates; the City of Northglenn current Building Code and any rules, regulations, and policies promulgated pursuant thereto; any site-specific planning documents that might impact properties in the Area including, but not limited to, City-approved site, drainage, and public improvement plans; and, any applicable City design standards, all as in effect and as may be amended from time to time.

Conditions of blight within the Area will be remedied by the proposed Plan and redevelopment by private enterprise, but will need to first be identified as a priority public investment item by the Authority in consultation with the City and property owners. It is the Plan's intent that public improvements will be phased as the market allows and funded in part by tax increment revenues.

## 5.2 Relationship to the Comprehensive Plan

A general plan for the City, known as the City of Northglenn Comprehensive Plan, was adopted in 2010. The Authority, with the cooperation of the City, private enterprise and other public bodies, will undertake projects and activities described herein in order to eliminate the identified conditions of blight while also implementing the goals and objectives of its Comprehensive Plan. In addition to advancing specific Comprehensive Plan elements, this Plan will advance the following elements of the City's vision and stated City Council goals (taken verbatim):

### **A Vision of the City's Future**

... As residents learn that a strong local economy is vital to the city providing necessary services, they become committed to attracting new businesses and retaining the current business base. They strongly support redevelopment of aging commercial areas. Future alternative development suggests included increased medical services, advanced educational institutions and entertainment facilities.

Looking toward the future, residents expressed an interest in making the city more pedestrian-friendly, and support improved access to public transportation. The ability to live and work in the city is also desirable. They also desire a variety of accessible retail, commercial and recreational opportunities and an environment that fosters community identity and pride.

In addition to the visions articulated by the residents in the Comprehensive Plan workshops, the goals of the Northglenn City Council have been guiding principles in the plan. These goals helped to formulate the policies and strategies in Chapters 4 through 10. In these chapters, there are notations to indicate which City Council goals each policy supports. The City Council goals are:

1. Fiscally-Responsible Government
2. Updated City Infrastructure and Facilities
3. Strong and Competitive Businesses

4. Community Governance with Civic Partnerships
5. Clean and Beautiful City
6. Livable Neighborhoods and Homes

In addition, this Plan will advance Comprehensive Plan elements as described in Appendix A: [City of Northglenn Comprehensive Plan](#), adopted 2010.

#### **5.2.1 Map of General Land Use Plan (Figure No. 2)**

The Area, in relation to the City, is reflected on the City's General Land Use Plan map in **Figure No. 2** on the following page.

#### **5.3 Relationship to Other Community Plans**

Implementation of this Plan will be consistent with development objectives expressed in all City adopted and accepted plans.

#### **6.0 Authorized Urban Renewal Undertakings and Activities**

The Act allows for a wide range of activities to be used in the implementation of an urban renewal plan. In the case of this Plan, it is the Authority's intent to provide both financial assistance and public improvements in partnership with property owners and other affected parties in order to accomplish its objectives. Public-private partnerships and other forms of cooperative development will be key to the Authority's strategy for preventing the spread of blight and eliminating existing blighting conditions.

#### **6.1 Priority Public Improvements and Facilities**

The Authority may undertake certain actions to make the Area more attractive for private investment. The Authority may, or cooperate with others to, finance, install, construct, and reconstruct any public improvements. Additionally, the Authority may,

Figure No. 2: General Land Use Plan

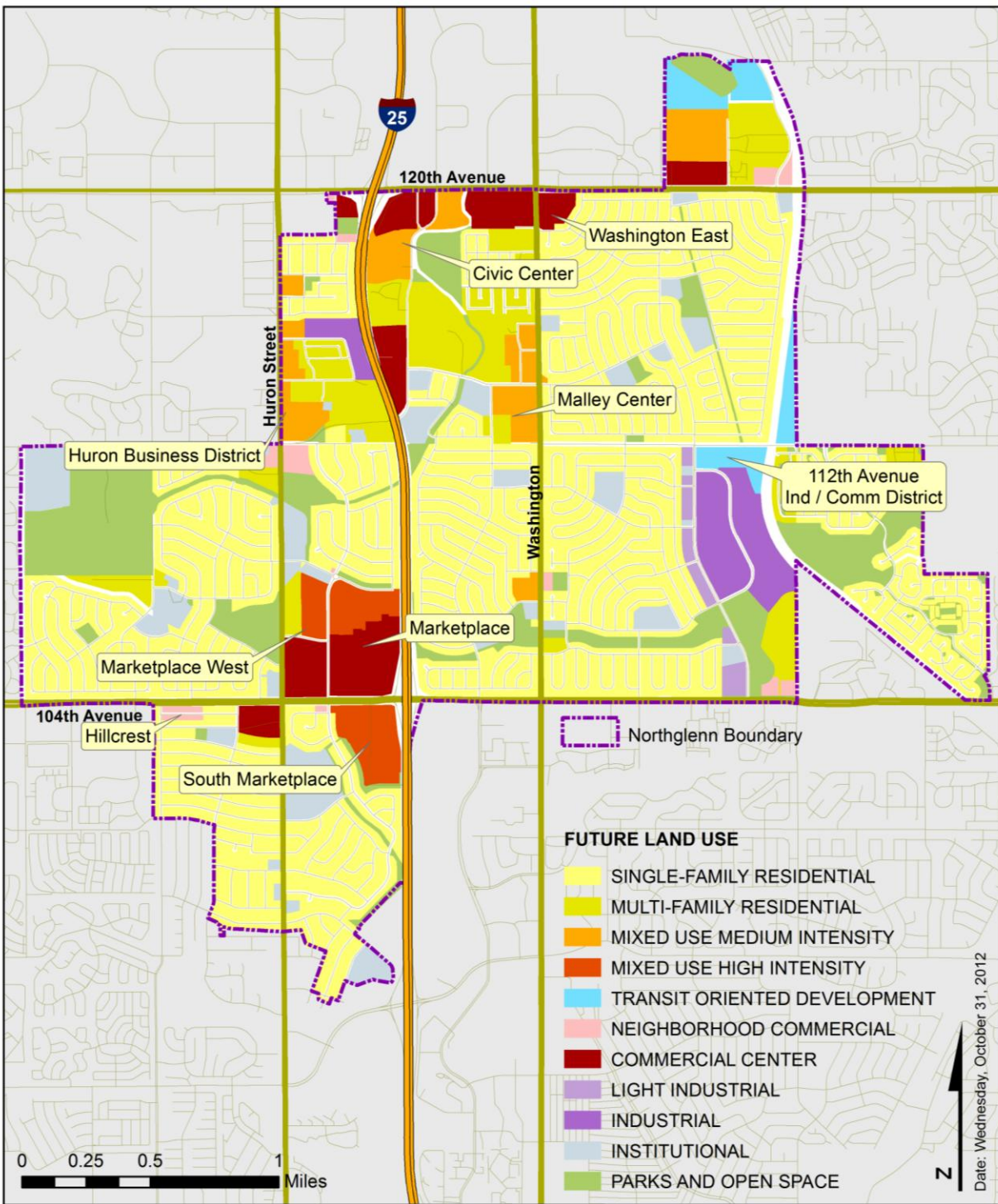

or cooperate with others to, demolish and clear existing improvements for the purpose of promoting the objectives of the Plan and the Act.

Whereas public projects are intended to stimulate (directly and indirectly) private sector investment in and around the Area, it is the intent of this Plan that the combination of public and private investment that may be necessary to advance the objectives stated herein will assist in the investment and reinvestment of the Area and thereby contribute to the overall economic well-being of the community.

As described in **Section 4.0** of this Plan, 10 qualifying conditions of blight, as defined in Section 31-25-103(2) of the Act, are evident in the Area. This Plan proposes to remedy those conditions by providing certain public improvements and facilities, including, but not limited to the following:

- (a) Slum, deteriorated, or deteriorating structures: improvements to buildings and other structures including fascias, fences and retaining walls;
- (b) Predominance of defective or inadequate street layout: road and parking area repairs; paving; gateway and driveway construction; and, safety improvements;
- (c) Faulty lot layout in relation to size, adequacy, accessibility, or usefulness: improved access; and, property assemblage (if necessary);
- (d) Unsanitary or unsafe conditions: enhanced lighting on public rights-of-way; parking lot construction; completion of pedestrian improvements; and, any required off-site improvements deemed reasonable and for the public benefit including drainage;
- (e) Deterioration of site or other improvements: signage repairs and construction; landscaping; and, roadway surface improvements;
- (f) Unusual topography or inadequate public improvements or utilities: on-site and off-site infrastructure improvements as approved by the Authority; sidewalk and complete street construction projects; improved curbs and gutters; and, municipal sanitary sewer and storm water;

- (h) The existence of conditions that endanger life or property by fire or other causes: fire protection improvements to buildings and enhanced fire flow (water) capacity where deficient;
- (i) Buildings that are unsafe or unhealthy for persons to live or work in because of building code violations, dilapidation, deterioration, defective design, physical construction, or faulty or inadequate facilities: funding for clean-up of contaminated properties; structural improvements; and items listed under (h) above;
- (j) Environmental contamination of buildings or property: items listed under (h and i) above; and
- (k5) The existence of health, safety, or welfare factors requiring high levels of municipal services or substantial physical underutilization or vacancy of sites, buildings, or other improvements: property development and redevelopment.

## **6.2 Other Improvements and Facilities**

There could be other non-public improvements in the Area that may be required to accommodate development and redevelopment. The Authority may assist in the financing or construction of these improvements to the extent authorized by the Act.

## **6.3 Development Opportunities—Catalyst Areas**

A key concept associated with implementation of the Plan is targeted investment that will serve to catalyze development throughout the Area and fund future public improvements. The impact of this investment to Adams County is reflected in the Impact Report in **Attachment 2**.

## **6.4 Development Standards**

All development in the Area shall conform to applicable rules, regulations, policies and other requirements and standards of the City and any other governmental entity which has jurisdiction over all or any portion of the Area.

In conformance with the Act and the Plan, the Authority may adopt design standards and other requirements applicable to projects undertaken by the Authority in the Area. Unless otherwise approved by City Council, any such standards and requirements adopted by the Authority shall be consistent with all other City zoning and development policies and regulations.

#### **6.5 Variations in the Plan**

The Authority may propose, and the City Council may make, modifications to this Urban Renewal Plan No. 2 as may be necessary provided they are consistent with the Comprehensive Plan and any subsequent updates. Additionally, any such amendments made in accordance with this Plan and as otherwise contemplated by this Plan must also be compliant with the Act.

The Authority may, in specific cases, allow non-substantive variations from the provisions of this Plan if it determines that a literal enforcement of the provision would constitute an unreasonable limitation beyond the intent and purpose stated herein.

#### **6.6 Urban Renewal Plan Review Process**

The review process for the Plan is intended to provide a mechanism to allow those parties responsible for implementing key projects to periodically evaluate its effectiveness and make adjustments to ensure efficiency in implementing the recommended activities.

The following steps are intended to serve as a guide for future Plan review:

- (a) The Authority may propose modifications, and the City Council may make such modifications as may be necessary provided they are consistent with the Comprehensive Plan and any subsequent updates, as well as the Act.

- (b) Modifications may be developed from suggestions by the Authority, property and business owners, and City staff operating in support of the Authority and advancement of this Plan.

## **6.7 Relocation Assistance**

It is not anticipated that acquisition of real property by the Authority will result in the relocation of any individuals, families, or business concerns. However, if such relocation becomes necessary, the Authority will adopt a relocation plan in conformance with the Act.

## **6.8 Demolition, Clearance, Environmental Remediation, and Site Prep**

In carrying out this Plan, it is anticipated that the Authority may, on a case-by-case basis, elect to demolish or to cooperate with others to clear buildings, structures and other improvements. Additionally, development activities consistent with this Plan, including but not limited to Development or Cooperation Agreements, may require such demolition and site clearance to eliminate unhealthy, unsanitary, and unsafe conditions, eliminate obsolete and other uses detrimental to the public welfare, and otherwise remove and prevent the spread of deterioration.

With respect to property acquired by the Authority, it may demolish and clear, or contract to demolish and clear, those buildings, structures and other improvements pursuant to this Plan, if in the judgment of the Authority, such buildings, structures and other improvements are not to be rehabilitated in accordance with this Plan. The Authority may also undertake such additional site preparation activities as it deems necessary to facilitate the disposition and development of such property.

## **6.9 Property Disposition**

The Authority may sell, lease, or otherwise transfer real property or any interest in real property subject to covenants, conditions and restrictions, including architectural and design controls, time restrictions on development, and building requirements, as it deems necessary to develop such property. Real property or interests in real property

may be sold, leased or otherwise transferred for uses in accordance with the Act and this Plan. All property and interest in real estate acquired by the Authority in the Area that is not dedicated or transferred to public entities, shall be sold or otherwise disposed of for redevelopment in accordance with the provision of this Plan and the Act.

#### **6.10 Redevelopment and Rehabilitation Actions**

Redevelopment and rehabilitation actions within the Area may include such undertakings and activities as are in accordance with this Plan and the Act, including without limitation: demolition and removal of buildings and improvements; installation, construction and reconstruction of public improvements; elimination of unhealthful, unsanitary or unsafe conditions; elimination of obsolete or other uses detrimental to the public welfare; prevention of the spread of deterioration; and, provision of land for needed public facilities. The Authority may enter into Cooperation Agreements and Redevelopment /Development Agreements to provide assistance or undertake all other actions authorized by the Act or other applicable law to develop and redevelop the Area.

#### **6.11 Redevelopment / Development Agreements**

The Authority is authorized to enter into Redevelopment / Development Agreements or other contracts with developer(s) or property owners or such other individuals or entities as are determined by the Authority to be necessary or desirable to carry out the purposes of this Plan. Such Redevelopment / Development Agreements, or other contracts, may contain such terms and provisions as shall be deemed necessary or appropriate by the Authority for the purpose of undertaking the activities contemplated by this Plan and the Act, and may further provide for such undertakings by the Authority, including financial assistance, as may be necessary for the achievement of the objectives of this Plan or as may otherwise be authorized by the Act.

Any existing agreements between the City and private parties that are consistent with this Plan are intended to remain in full force and effect, unless all parties to such agreements agree otherwise.

## 6.12 Cooperation Agreements

For the purpose of this Plan, the Authority may enter into one or more Cooperation Agreements pursuant to the Act. The City and the Authority recognize the need to cooperate in the implementation of this Plan and, as such, Cooperation Agreements may include, without limitation, agreements regarding the planning or implementation of this Plan and its projects, as well as programs, public works operations, or activities which the Authority, the City, or such other public body otherwise empowered to undertake and including without limitation, agreements respecting the financing, installation, construction and reconstruction of public improvements, storm water quality and detention, landscaping and / or other eligible improvements. This paragraph shall not be construed to require any particular form of cooperation.

## 6.13 Creation of Tax Increment Areas

The boundaries of the Urban Renewal Area shall be as set forth in **Appendix B**. As more fully set forth herein **Section 7.3** below, it is the intent of the City Council in approving this Plan to authorize the use of tax increment financing by the Authority as part of its efforts to undertake this Plan. Pursuant to the provisions of Section 31-25-107(9) of the Act, the City Council in approving this Urban Renewal Plan No. 2 contemplates that separate **Tax Increment Areas** shall be created within the Urban Renewal Area as development occurs. Notwithstanding such distinction, the Authority is specifically authorized to expend the revenue from property tax increments to the extent authorized by the Act.

As a new Tax Increment Area is needed, this Urban Renewal Plan No. 2 may be amended to reflect the boundaries of the new Tax Increment Area. The process for creating a new Tax Increment Area shall be initiated by written notification to the Authority that a new project needs tax increment revenue to fund infrastructure and related lawful improvements. Such notification shall include the area to be designated (including a legal description and a map), and a site plan. Each such amendment, unless it specifically provides to the contrary, shall be deemed an adoption of a provision that taxes, if any, levied and collected after the effective date of the approval of the amendment, upon taxable property in the Tax Increment Area shall be allocated to the Authority as set forth in the amendment for a period of twenty-five years or such lesser period as provided in any Cooperation Agreement and / or Redevelopment / Development Agreement. Provided that such a Tax Increment Area is created within

three (3) years of the final adoption of this Urban Renewal Plan No. 2, the creation of a new Tax Increment Area shall not be deemed a substantial modification of this Urban Renewal Plan No. 2 pursuant to C.R.S. § 31-25-107(7).

## **7.0 Project Financing**

### **7.1 Public Investment Objective**

A critical component to the success of any urban renewal strategy is participation by both the public and private sectors. Leveraging of resources will be key as no one entity, either public or private, has sufficient resources alone to sustain a long-term improvement effort. Typical public infrastructure investments may include, but will not be limited to: completing streetscape elements; improving access and circulation; completing regional pedestrian connections; improving streets and public spaces; providing other infrastructure improvements; completing roads and utilities; and, creating various financing mechanisms.

### **7.2 Authorization**

The Authority may finance undertakings pursuant to this Plan by any method authorized under the Act or any other applicable law, including without limitation of the following: issuance of notes, bonds and other obligations as defined in the Act in an amount sufficient to finance all or part of this Plan; borrowing of funds and creation of indebtedness; reimbursement agreements; and / or utilization of the following: federal or state loans or grants; interest income; annual appropriation agreements; agreements with public or private entities; and loans, advances and grants from any other available sources. The principal, interest, costs and fees on any indebtedness are to be paid for with any lawfully available funds of the Authority.

Debt may include bonds, refunding bonds, notes, interim certificates or receipts, temporary bonds, certificates of indebtedness, or any other obligation lawfully created.

### **7.3 Tax Increment Financing**

Activities may be financed by the Authority under the tax increment financing provisions of the Act. Such tax incremental revenues may be used for a period not to exceed the statutory requirement, which is presently 25 years after the effective date of the creation of a new Tax Increment Area as set forth in Section 6.13 above.

#### **7.3.1 Special Fund**

In accordance with the requirements of the law, the Authority shall establish a tax increment revenue fund for the deposit of all funds generated pursuant to the division of ad valorem property tax revenue described in this section.

#### **7.3.2 Base Amount**

That portion of the taxes which are produced by the levy at the rate fixed each year by or for each public body upon the valuation for assessment of taxable property in a Tax Increment Area last certified prior to the effective date of approval of the Plan (or future amendments) shall be paid to the public body as are all other taxes collected by or for said public body.

#### **7.3.3 Increment Amount**

That portion of said property taxes in excess of the base amount set forth in Section 7.3.2 of this Plan shall be allocated to and, when collected paid into the Authority's tax increment revenue fund. The Authority will use the tax revenue fund to pay the principal of, the interest on, and any other premiums due in connection with the bonds of, loans or advances to or indebtedness incurred (whether funded, refunded, assumed, or otherwise) by the Authority for financing or refinancing, in whole or in part, the Urban Renewal Project (as defined in the Act), or to make payments authorized by the Act. Unless and until the total valuation for assessment of the taxable property in any Tax Increment Area exceeds the base valuation, all of the taxes levied upon taxable property in a Tax Increment Area shall be paid into the funds of the respective

public bodies. When such bonds, loans, advances and indebtedness, including interest thereon and any premiums due in connection therewith, have been paid, all taxes upon the taxable property in the Urban Renewal Area shall be paid to the respective public bodies.

The increment portion of the taxes, as described in this subsection 7.3.3, may be irrevocably pledged by the Authority for the payment of the principal of, the interest on, and any premiums due in connection with such bonds, loans, advances and indebtedness incurred by the Authority to finance an Urban Renewal Project (as defined in the Act); except:

- (a) Any offsets collected by the County Treasurer for return of overpayments or any reserve funds reserved by the Authority for such purposes in accordance with Section 31-25-107(9)(a)(III) and (b), C.R.S.
- (b) The Authority shall also set aside and reserve a reasonable amount as determined by the Authority of all incremental taxes paid to the Authority for payment of expenses associated with administering the Plan.

If there is any conflict between the Act and this Urban Renewal Plan No. 2, the provisions of the Act shall prevail, and the language in the Plan will be automatically deemed to conform to the statute.

#### **7.4 Other Financing Mechanisms / Structures**

The Plan is designed to provide for the use of tax increment financing as one tool to facilitate investment and reinvestment within the Area. However, in addition to tax increment financing, the Authority shall be authorized to finance implementation of the Plan by any method authorized by the Act. The Authority is committed to making a variety of strategies and mechanisms available which are financial, physical, market and organizational in nature. It is the intent of this Plan to use the tools either independently or in various combinations. Given the obstacles associated with redevelopment, the Authority recognizes that it is imperative that solutions and resources be put in place which are comprehensive, flexible and creative. Finally, NURA may contract with the City to administer various incentives.

## **8.0 Severability**

If any portion of this Plan is held to be invalid or unenforceable, such invalidity will not affect the remaining portions of the Plan.

# Northglenn

## Urban Renewal Plan No. 2

City of Northglenn, CO

Appendix B:

**City of Northglenn Comprehensive Plan, adopted 2010**

**Chapter 5: Housing**

---

**5B. Housing Policies and Strategies**

**5B2. Policy:** Diversify housing stock and encourage the development of new housing products in Northglenn. A diverse, high-quality housing stock may help Northglenn attract and retain residents.

**Strategies:**

5B2.1 Create partnerships with agencies, developers and non-profits to redevelop aging multi-family housing developments.

**Relevant City Council Goal:** Livable Neighborhood and Homes

**5B5. Policy:** Where applicable, encourage the mixing of housing with commercial uses to provide greater proximal access to goods, services and transportation access.

**Strategies:**

5B5.1 Examine appropriate areas for mixed-use zone changes.

**Relevant City Council Goal:** Livable Neighborhood and Homes

**5B6. Policy:** Recognize the transportation / land use connection with regard to new housing developments and redevelopments within the City.

**Strategies:**

5B6.1 Complete and adopt a draft corridor master plan.

**Relevant City Council Goal:** Livable Neighborhood and Homes

## **5C. Housing Implementation**

The public and / or private redevelopment of existing structures is a critical concept for the future of the City. New construction through redevelopment of existing structures is a means to inject new investment and capital into neglected areas of the community.

The Northglenn Urban Renewal Authority (NURA) was created to strategically foster the redevelopment of specific areas of the City. Its involvement can help close the gap between what the private market can tolerate and costs of difficult redevelopment projects.

As Northglenn has few Greenfield development opportunities, strategies involving redevelopment of existing housing will be critical to achieve a vision where there is safe, adequate housing for the spectrum of residents' needs within the City.

Each redevelopment project is different and has its own unique challenges. Typical tasks involved in this process include:

- Contact with property owner for determination of long-term plans for the property
- Financial analysis of incentive feasibility
- Consultation with private development community
- Conceptual site / land use plans
- Traffic / density / environmental studies
- Zoning approvals and entitlements
- Demolition of existing structures
- Construction

## **Chapter 6: Economic Development**

---

### **6A. Economic Development**

Economic development is particularly important in Northglenn because many of the City's shopping areas are 20 years old or more. Some of these centers are clearly at the end of their lifespan and will need to be reinvented in order to make them competitive with surrounding communities. IN many cases, the private market is unable to shoulder the costs of this kind of redevelopment. Without assistance from the City or another source, these projects often remain untouched, and the vacant buildings do not create the image we would like for our city. Public-private partnership can help us

overcome some of the development roadblocks and will help bring these properties back into the economic base of the City.

## **6A1. Economic Development Statistics**

### **Tax Revenue**

The City is largely dependent on sales tax revenue in order to fund its operations. A large proportion of this revenue comes from the sales taxes collected at the Northglenn Marketplace, the City's power center, located on Interstate 25 and 104<sup>th</sup> Avenue. Revenues from this shopping center peaked in 2005 and have declined slightly each year since. As the center reaches the second half of its likely lifespan, the City must position itself to encourage private development that would augment the existing revenue sources. New retail developments in other communities along the I-25 corridor provide tough competition for sales tax dollars. This trend of declining revenue makes it clear that Northglenn must find supplemental sources of sales tax revenue in order to continue to provide the same level of municipal services into the future.

The revenue picture for the future will be dependent on both new development and redevelopment. Only three percent of all Northglenn is vacant. So while the eventual development of Karl's Farm Dairy along 120<sup>th</sup> Avenue is important to this picture, redevelopment of existing commercial areas will be absolutely critical. There are several underperforming shopping centers in Northglenn, three of which – the Mulley Center, the Huron Center, and the Garland Center – currently have large amounts of retail vacancy and no anchor tenants. IN concert with the private sector, the City must reposition these areas so that they are once again contributing to the economic engine of the City. Additionally, economic activity at these locations would help the surrounding neighborhoods and improve the City's image.

## **6B. Economic Development Policies and Strategies**

**6B1. Policy:** Create a more diversified and well-balanced economic base.

### **Strategies:**

6B1.1 Improve the area's educational, housing, open space, recreational, retail and cultural amenities that encourage retention and attract new businesses to the City.

6B1.2 Use all available tools such as federal (e.g., Environmental Protection Agency's Brownfields program), state (enterprise zones), or other economic development programs to

facilitate capital investment for the retention, expansion and attraction of businesses meeting the programs' criteria.

**Relevant City Council Goal:** Fiscally-Responsible Government, Strong and Competitive Businesses

**6B2. Policy:** Further enhance and solidify the retail sales tax base for the City.

**Strategies:**

6B2.2 Work to provide economic incentives that will aid in the capture of strong retailers and subsequently strong retail sales tax revenues.

**Relevant City Council Goal:** Fiscally-Responsible Government, Strong and Competitive Businesses

**6B3. Policy:** Support the expansion of existing businesses and recruit new businesses that pay higher wages than the current city average, with particular emphasis given to the creation of primary jobs.

**Strategies:**

6B3.1 Through zoning and other land use authority, expand the supply of both serviced and raw land suitable for commercial and industrial development and redevelopment in a range of sizes, especially at key I-25 interchanges and the Northglenn Industrial Park.

6B3.2 Invest in public infrastructure required to retain existing or attract new industrial and commercial developments when the economic advantage to the City exceeds the cost of the investment.

6B3.3 Use economic incentives to retain and expand existing businesses when the economic advantage to the City is greater than the cost of the incentives.

6B3.4 Continue support of organizations such as Adams County Economic Development (ACED) and NURA that foster and encourage existing businesses to remain and expand in the City, and that convey a positive image to businesses wishing to locate to Northglenn.

**Relevant City Council Goal:** Fiscally-Responsible Government, Strong and Competitive Businesses

**6B4. Policy:** Enhance the appearance and image of the City to attract new businesses.

6B4.1 Adopt high-quality design and development standards that will assure new industrial and commercial development contributes positively to the image and appearance of the City and is compatible with nearby residential areas.

**Relevant City Council Goal:** Fiscally-Responsible Government, Strong and Competitive Businesses, Clean and Beautiful City

**6B5. Policy:** Encourage the redevelopment of underutilized and vacant properties.

**Strategies:**

6B5.1 Identify critical, underperforming properties, particularly those in established retail areas.

6B5.2 Outreach to property owners to determine their plans and objectives.

6B5.3 Work with the development community to promote Northglenn and to match potential projects and businesses with properties.

6B5.4 Identify and utilize tools such as NURA where appropriate.

**Relevant City Council Goal:** Fiscally-Responsible Government, Strong and Competitive Businesses, Clean and Beautiful City

**6B6. Policy:** Leverage the resources of the Northglenn Urban Renewal Authority (NURA), where appropriate to enhance existing business and secure new businesses.

## **Strategies:**

6B6.1 Continue to use Tax Increment Financing as an incentive method to attract new development.

6B6.2 Continue to investigate strategic site development incentives to attract new development.

6B6.3 Continue to implement NURA's Business Utility Assistance Program (BUAP) to aid new and existing businesses with infrastructure upgrades.

6B6.4 Consider the creation of a Façade Improvement Program to aid existing businesses in the urban renewal district.

6B6.5 Consider development partnerships with third party developers.

**Relevant City Council Goal:** Fiscally-Responsible Government, Strong and Competitive Businesses

## **6C. Economic Development Implementation**

Redevelopment of existing commercial properties will be critical to revitalizing the City and identifying a sustainable revenue stream to support the City's operations. Private investment will play a key role in this process, and NURA can assist with financially challenging, but important redevelopment projects. Just as is the case with multi-family redevelopment, each commercial redevelopment project has its own unique set of circumstances. Typical tasks involved in this process include:

- Contact with property owner for determination of long-term plans for the property
- Financial analysis; consideration of incentives
- Consultation with private development community
- Conceptual site / land use plans
- Traffic / density / environmental studies
- Zoning approvals and entitlements
- Marketing, negotiation with tenants, leasing

- Demolition of existing structures
- Construction

## **Chapter 8: Parks, Recreation and Open Space**

---

### **8B. Parks, Recreation and Open Space Polices and Strategies**

8B3. Policy: Preserve open space to enhance the quality of life, shape urban areas, avoid development of environmentally-sensitive areas and preserve critical wildlife habitat.

#### **Strategies:**

8B3.3 Evaluate and possibly revise zoning and land use regulations to include development and site design standards (e.g., tree and vegetation protection, stream corridor and wetlands setbacks). Consider incentives such as density bonuses to encourage creative site layouts that preserve existing trees and vegetation and protect prominent natural features.

**Relevant City Council Goals:** Upgraded City Infrastructure and Facilities and Livable Neighborhoods and Homes

## **Chapter 10: Community Character**

---

### **10B. Community Character Polices and Strategies**

10B1. Policy: Preserve elements of Northglenn’s history that tell the story of the City’s creation and evolution.

#### **Strategies:**

10B1.5 Consider the use of tools such as Overlay Districts to aid preservation activities.

**Relevant City Council Goals:** Community Governance with Civic Partnerships, Clean and Beautiful City

10B2. Policy: Promote a cohesive community aesthetic to help shape, enhance, and improve the character of Northglenn's neighborhoods.

**Strategies:**

10B2.1 Identify and implement techniques such as signage, branding and beautification to create a strong, positive image for the City.

10B2.2 Strengthen elements within the City's Zoning Ordinance related to landscaping, signage, architectural standards and fencing. These regulations will help guide new development so it contributes positively to the community aesthetic.

10B2.3 Revise the City's street standards to include or enhance elements such as sidewalks, landscaped buffers, medians, lighting and bike lanes, where appropriate.

**Relevant City Council Goals:** Clean and Beautiful City

10B3. Policy: Work to promote the City through enhanced involvement with the business community and other business organizations. Promote the City at regional, statewide and national levels.

**Relevant City Council Goals:** Strong and Competitive<sup>3</sup> Businesses and Community Governance with Civic Partnerships

# **Northglenn**

## **Urban Renewal Plan No. 2**

City of Northglenn, CO

Appendix B:

**Urban Renewal Plan No. 2 Area Legal Description**



**NORTHGLENN URBAN RENEWAL AUTHORITY  
SURVEY AREA**

**PROPERTY DESCRIPTION**

A PARCEL OF LAND LOCATED IN SECTIONS 2, 3, 9,10, 11, 15 AND 16, ALL IN TOWNSHIP 2 SOUTH, RANGE 68 WEST, OF THE 6TH PRINCIPAL MERIDIAN, CITY OF NORTHGLENN, COUNTY OF ADAMS, STATE OF COLORADO, DESCRIBED AS FOLLOWS:

**NOTE:** ALL PARCEL NUMBERS CITED IN THIS DESCRIPTION ARE ADAMS COUNTY ASSESSOR PARCEL NUMBERS (DECEMBER 2012), HEREINAFTER REFERRED TO AS PN.

BEGINNING AT THE INTERSECTION OF THE NORTH RIGHT-OF-WAY LINE OF 104TH AVENUE AND THE WEST RIGHT-OF-WAY LINE OF HURON STREET;

THENCE NORTHERLY, ALONG THE WEST RIGHT-OF-WAY LINE OF HURON STREET, AND THE NORTHERLY EXTENSION THEREOF, TO THE CENTERLINE OF 112TH AVENUE;

THENCE EASTERLY, ALONG THE CENTERLINE OF 112TH AVENUE, TO THE CENTERLINE OF HURON STREET;

THENCE NORTHERLY, ALONG THE CENTERLINE OF HURON STREET, TO THE WESTERLY EXTENSION OF THE NORTH LINE OF PN 0171903208001;

THENCE EASTERLY, ALONG SAID WESTERLY EXTENSION, AND THE NORTH LINE OF PN 0171903208001, TO THE NORTHEAST CORNER THEREOF;

THENCE SOUTHERLY, ALONG THE EAST LINE OF PN 0171903208001, TO THE SOUTHEAST CORNER THEREOF;

THENCE WESTERLY, ALONG THE SOUTH LINE OF SAID PN 0171903208001, TO THE SOUTHWEST CORNER THEREOF;

THENCE SOUTHERLY, ALONG THE EAST RIGHT-OF-WAY LINE OF HURON STREET, TO THE NORTHWEST CORNER OF PN 0171903005007;

THENCE EASTERLY, ALONG THE SOUTH RIGHT-OF-WAY LINE OF 115TH AVENUE, TO THE NORTHEAST CORNER OF PN 0171903005019;

THENCE SOUTHERLY, ALONG THE EAST LINE OF PN 0171903005019 TO THE NORTHWEST CORNER OF PN 0171903005021;

THENCE EASTERLY, ALONG THE NORTH LINE OF PN 0171903005021, TO THE NORTHEAST CORNER THEREOF;

THENCE SOUTHERLY, ALONG THE EAST LINE OF PN 0171903005021, AND THE SOUTHERLY EXTENSION THEREOF, TO THE SOUTH RIGHT-OF-WAY LINE OF 114TH AVENUE;

THENCE WESTERLY, ALONG THE SOUTH RIGHT-OF-WAY LINE OF 114TH AVENUE, TO THE NORTHEAST CORNER OF PN 0171903002004;

THENCE SOUTHERLY, ALONG THE EAST LINES OF PN 0171903002004 AND PN 0171903002007, TO THE NORTH LINE OF PN 0171903002016;

THENCE EASTERLY, ALONG THE NORTH LINE OF PN 0171903002016, TO THE NORTHEAST CORNER THEREOF;

THENCE SOUTHERLY, ALONG THE EAST LINES OF PN 0171903002016, PN 0171903304001, PN 0171903003002, AND THE SOUTHERLY EXTENSION THEREOF, TO THE SOUTH RIGHT-OF-WAY LINE OF 112TH AVENUE;

THENCE EASTERLY, ALONG THE NORTH LINE OF PN 0171910217038, TO THE NORTHEAST CORNER THEREOF;

THENCE SOUTHERLY, ALONG THE EAST LINE OF PN 0171910217038, TO THE SOUTHEAST CORNER THEREOF;

THENCE SOUTHERLY, ALONG THE WEST LINES OF PN 0171910205011 AND PN 0171910205010, TO THE NORTHEAST CORNER OF PN 0171910205016;

THENCE WESTERLY, ALONG THE NORTH LINE OF PN 0171910205016, TO THE EAST RIGHT-OF-WAY LINE OF HURON STREET;

THENCE SOUTHERLY, ALONG THE EAST RIGHT-OF-WAY LINE OF HURON STREET, TO THE NORTHWEST CORNER OF PN 0171910215005;

THENCE EASTERLY, ALONG THE SOUTH RIGHT-OF-WAY LINE OF KENNEDY DRIVE, TO THE NORTHEAST CORNER OF PN 0171910304017;

THENCE SOUTHERLY, ALONG THE WEST RIGHT-OF-WAY LINE OF MELODY DRIVE, TO THE SOUTHEAST CORNER OF PN 0171910307037;

THENCE EASTERLY, ALONG THE NORTH RIGHT-OF-WAY LINE OF 104TH AVENUE, TO THE WEST RIGHT-OF-WAY LINE OF WASHINGTON STREET;

THENCE NORTHERLY, ALONG THE WEST RIGHT-OF-WAY LINE OF WASHINGTON STREET, TO THE SOUTHEAST CORNER OF PN 0171910401012;

THENCE WESTERLY, ALONG THE SOUTH LINES OF PN 0171910401012, PN 0171910401021 AND PN 0171910401010, TO THE SOUTHWEST CORNER OF PN 0171910401010;

THENCE NORTHERLY, ALONG THE WEST LINE OF PN 0171910401010, TO THE NORTHWEST CORNER THEREOF;

THENCE EASTERLY, ALONG THE NORTH LINES OF PN 0171910401010 AND PN 0171910401021, TO THE WEST RIGHT-OF-WAY LINE OF WASHINGTON STREET;

THENCE NORTHERLY, ALONG THE WEST RIGHT-OF-WAY LINE OF WASHINGTON STREET, TO THE SOUTHEAST CORNER OF PN 0171903400004;

THENCE WESTERLY, ALONG THE SOUTH LINES OF PN 0171903400004, PN 0171903400006 AND PN 0171903400007, TO THE EAST LINE OF PN 0171903409015;

THENCE SOUTHERLY ALONG THE EAST LINE OF PN 0171903409015, TO THE SOUTHEAST CORNER THEREOF;

THENCE WESTERLY, ALONG THE SOUTH LINE OF PN 0171903409015, TO THE SOUTHWEST CORNER THEREOF;

THENCE NORTHERLY, ALONG THE EAST RIGHT-OF-WAY LINE OF GRANT DRIVE, TO THE NORTH RIGHT-OF-WAY LINE OF MALLEY DRIVE;

THENCE WESTERLY, ALONG THE NORTH RIGHT-OF-WAY LINE OF MALLEY DRIVE, TO THE SOUTHWEST CORNER OF PN 0171903410013;

THENCE NORTHERLY, ALONG THE WEST LINE OF PN 0171903410013, TO THE NORTHWEST CORNER THEREOF;

THENCE EASTERLY, ALONG THE NORTH LINES OF PN 0171903410013 AND PN 0171903411001, TO THE WEST RIGHT-OF-WAY LINE OF WASHINGTON STREET;

THENCE NORTHERLY, ALONG THE WEST RIGHT-OF-WAY LINE OF WASHINGTON STREET, TO THE SOUTHEAST CORNER OF PN 0171903111008;

THENCE WESTERLY, ALONG THE SOUTH LINE OF PN 0171903111008, TO THE EAST LINE OF PN 0171903111032;

THENCE SOUTHERLY, ALONG THE EAST LINE OF PN 0171903111032, TO THE SOUTHEAST CORNER THEREOF;

THENCE WESTERLY, ALONG THE SOUTH LINES OF PN 0171903111032, PN 0171903111027 AND PN 0171903111034, TO THE SOUTHEAST CORNER OF PN 0171903113014;

THENCE WESTERLY, ALONG THE SOUTH LINE OF PN 0171903113014, TO THE MOST SOUTHERLY CORNER THEREOF;

THENCE SOUTHERLY, ALONG THE EAST LINES OF PN 0171903108001 AND PN 0171903108002, TO THE MOST SOUTHERLY CORNER OF PN 0171903108002;

THENCE NORTHWESTERLY, ALONG THE SOUTHWEST LINE OF PN 0171903108002, TO THE EASTERLY EXTENSION OF THE SOUTH LINE OF PN 0171903112002;

THENCE WESTERLY, ALONG SAID EASTERLY EXTENSION, AND THE SOUTH LINE OF PN 0171903112002, TO THE SOUTHWEST CORNER THEREOF;

THENCE NORTHWESTERLY, TO THE SOUTHEAST CORNER OF PN 0171903214003;

THENCE WESTERLY, ALONG THE SOUTH LINE OF PN 0171903214003, TO THE EAST RIGHT-OF-WAY LINE OF INTERSTATE 25;

THENCE NORTHERLY, ALONG THE EAST RIGHT-OF-WAY LINE OF INTERSTATE 25, TO THE MOST NORTHERLY CORNER OF PN 0171903200020;

THENCE NORTHERLY, ALONG THE WEST LINE OF PN 0171903210001, AND THE NORTHERLY EXTENSION THEREOF, TO THE CENTERLINE OF 120TH AVENUE;

THENCE EASTERLY, ALONG THE CENTERLINE OF 120TH AVENUE, TO THE NORTHERLY EXTENSION OF THE WEST LINE OF PN 0171903100010;

THENCE SOUTHERLY, ALONG SAID NORTHERLY EXTENSION, AND THE WEST LINE OF PN 0171903100010, TO THE SOUTHWEST CORNER THEREOF;

THENCE EASTERLY, ALONG THE SOUTH LINE OF PN 0171903100010, TO THE SOUTHEAST CORNER THEREOF;

THENCE NORTHERLY, ALONG THE EAST LINE OF PN 0171903100010, AND THE NORTHERLY EXTENSION THEREOF, TO THE CENTERLINE OF 120TH AVENUE;

THENCE EASTERLY, ALONG THE CENTERLINE OF 120TH AVENUE, TO THE NORTHERLY EXTENSION OF THE EAST LINE OF PN 0171902209021;

THENCE SOUTHERLY, ALONG SAID NORTHERLY EXTENSION, AND THE EAST LINES OF PN 0171902209021, PN 0171902209034 AND PN 0171902209035, TO THE SOUTHEAST CORNER OF PN 0171902209035;

THENCE WESTERLY, ALONG THE SOUTH LINES OF PN 0171902209035 AND PN 0171902209033, TO THE EAST RIGHT-OF-WAY LINE OF WASHINGTON STREET;

THENCE SOUTHERLY, ALONG THE EAST RIGHT-OF-WAY LINE OF WASHINGTON STREET, TO THE EASTERLY EXTENSION OF THE NORTH LINE OF PN 0171903413005;

THENCE WESTERLY, ALONG SAID EASTERLY EXTENSION, AND THE NORTH LINES OF PN 0171903413005 AND PN 0171903413004, TO THE NORTHWEST CORNER OF PN 0171903413004;

THENCE SOUTHERLY, ALONG THE WEST LINES OF PN 0171903413004 AND PN 0171903413007, TO THE SOUTHWEST CORNER OF PN 0171903413007;

THENCE EASTERLY, ALONG THE SOUTH LINE OF PN 0171903413007, AND THE EASTERLY EXTENSION THEREOF, TO THE EAST RIGHT-OF-WAY LINE OF WASHINGTON STREET;

THENCE SOUTHERLY, ALONG THE EAST RIGHT-OF-WAY LINE OF WASHINGTON STREET, TO THE NORTH RIGHT-OF-WAY LINE OF 112TH AVENUE;

THENCE EASTERLY, ALONG THE NORTH RIGHT-OF-WAY LINE OF 112TH AVENUE, TO THE NORTHERLY EXTENSION OF THE EAST LINE OF PN 0171911101037;

THENCE SOUTHERLY, ALONG SAID NORTHERLY EXTENSION, AND THE EAST LINE OF PN 0171911101037, TO THE SOUTHEAST CORNER THEREOF;

THENCE WESTERLY, ALONG THE SOUTH LINES OF PN 0171911101037, PN 0171911101017, PN 0171911101016, PN 0171911101039 AND PN 0171911101044, TO THE SOUTHEAST CORNER OF PN 0171911101002;

THENCE NORTHERLY, ALONG THE EAST LINE OF PN 0171911101002, TO THE NORTHEAST CORNER THEREOF;

THENCE WESTERLY, ALONG THE NORTH LINE OF PN 0171911101002, TO THE EAST RIGHT-OF-WAY LINE OF IRMA DRIVE;

THENCE SOUTHERLY, ALONG THE EAST RIGHT-OF-WAY LINE OF IRMA DRIVE, TO THE EASTERLY EXTENSION OF THE SOUTH LINE OF PN 0171911103019;

THENCE WESTERLY, ALONG SAID EASTERLY EXTENSION, AND THE SOUTH LINE OF PN 0171911103019, TO THE SOUTHWEST CORNER THEREOF;

THENCE NORTHERLY, ALONG THE WEST LINE OF PN 0171911103019, TO THE NORTHWEST CORNER THEREOF;

THENCE EASTERLY, ALONG THE NORTH LINE OF PN 0171911103019, TO THE WEST RIGHT-OF-WAY LINE OF IRMA DRIVE;

THENCE NORTHERLY, ALONG THE WEST RIGHT-OF-WAY LINE OF IRMA DRIVE, TO THE SOUTHEAST CORNER OF PN 0171911103015;

THENCE WESTERLY, ALONG THE SOUTH LINE OF PN 0171911103015, TO THE SOUTHWEST CORNER THEREOF;

THENCE NORTHERLY, ALONG THE WEST LINES OF PN 0171911103015, PN 0171911103016 AND PN 0171911103018, TO THE SOUTH RIGHT-OF-WAY LINE OF 112TH AVENUE;

THENCE WESTERLY, ALONG THE SOUTH RIGHT-OF-WAY LINE OF 112TH AVENUE, TO THE EAST RIGHT-OF-WAY LINE OF WASHINGTON STREET;

THENCE SOUTHERLY, ALONG THE EAST RIGHT-OF-WAY LINE OF WASHINGTON STREET, TO THE NORTHWEST CORNER OF PN 0171911300005;

THENCE EASTERLY, ALONG THE NORTH LINES OF PN 0171911300005 AND PN 0171911300006, TO THE NORTHEAST CORNER OF PN 0171911300006;

THENCE SOUTHERLY, ALONG THE EAST LINES OF PN 0171911300006, PN 0171911300002 AND PN 0171911300003, TO THE SOUTHEAST CORNER OF PN 0171911300003;

THENCE WESTERLY, ALONG THE SOUTH LINE OF PN 0171911300003, TO THE EAST RIGHT-OF-WAY LINE OF WASHINGTON STREET;

THENCE SOUTHERLY, ALONG THE EAST RIGHT-OF-WAY LINE OF WASHINGTON STREET, AND THE SOUTHERLY EXTENSION THEREOF, TO THE CENTERLINE OF 104TH AVENUE;

THENCE WESTERLY, ALONG THE CENTERLINE OF 104TH AVENUE, TO THE EAST RIGHT-OF-WAY LINE OF INTERSTATE 25;

THENCE WESTERLY, TO THE NORTHEAST CORNER OF PN 0171915201023;

THENCE SOUTHERLY, ALONG THE EAST LINE OF PN 0171915201023, TO THE SOUTHEAST CORNER THEREOF;

THENCE WESTERLY AND NORTHERLY, ALONG THE SOUTH AND WEST LINES OF PN 0171915201023, TO THE SOUTH RIGHT-OF-WAY LINE OF 104TH AVENUE;

THENCE WESTERLY, ALONG THE SOUTH RIGHT-OF-WAY LINE OF 104TH AVENUE, TO THE NORTHEAST CORNER OF PN 0171915201037;

THENCE SOUTHERLY, ALONG THE EAST LINE OF PN 0171915201037, TO THE SOUTHEAST CORNER THEREOF;

THENCE WESTERLY, ALONG THE SOUTH LINE OF PN 0171915201037, TO THE NORTHEAST CORNER OF PN 0171915201036;

THENCE SOUTHERLY, ALONG THE EAST LINE OF PN 0171915201036, TO THE SOUTHEAST CORNER THEREOF;

THENCE EASTERLY, ALONG THE NORTH LINES OF PN 0171915201035 AND PN 0171915201033, TO THE WEST RIGHT-OF-WAY LINE OF INTERSTATE 25;

THENCE SOUTHERLY, ALONG THE WEST RIGHT-OF-WAY LINE OF INTERSTATE 25, TO THE SOUTHEAST CORNER OF PN 0171915201031;

THENCE WESTERLY, ALONG THE SOUTH LINES OF PN 0171915201031 AND PN 0171915201029, TO THE MOST SOUTHERLY CORNER OF PN 0171915201029;

THENCE NORTHERLY, ALONG THE EAST LINE OF PN 0171915201029, TO THE SOUTH LINE OF PN 0171915202016;

# Attachment 4

Parcel Database – URA 1 & URA 2

PIN	CONCATADDR	OWNERNAME1	AREAID	ACCTTYPE	SUBNAME_1
<b>Plan 1 - Developed Properties - TIF Expires 2017</b>					
171903413007	11465 WASHINGTON ST	ISELY FAMILY LAND TRUST LLC	800	Commercial	WASHINGTON STREET VITAMIN COTTAGE SUBDIVISION
171903413004	11475 WASHINGTON ST	JKD REAL ESTATE VENTURES LLC	800	Commercial	WASHINGTON STREET CAR WASH
171903413005	11495 WASHINGTON ST	JKD REAL ESTATE VENTURES LLC	800	Commercial	WASHINGTON STREET CAR WASH
171903100010	11985 WASHINGTON ST	NORTHGLENN PLAZA LLC	800	Commercial	
171910302007	241 W 104TH AVE	HQ8 - 10410-10450 MELODY LANE LLC	800	Commercial	MARKETPLACE AT NORTHGLENN SUBDIVISION
171915201024	104 W 104TH AVE	BEST BUY STORES LP	800	Commercial	OXBRIDGE SUBD
171910302015	261 W 104TH AVE	EAGLE HARDWARE AND GARDEN INC	800	Commercial	MARKETPLACE AT NORTHGLENN SUBDIVISION
171910302008	10602 MELODY DR	ARROWROCK NORTHGLENN LLC	800	Commercial	MARKETPLACE AT NORTHGLENN SUBDIVISION
171910302012	10410 MELODY DR	HQ8 - 10410-10450 MELODY LANE LLC	800	Commercial	MARKETPLACE AT NORTHGLENN SUBDIVISION
171910302009	10520 MELODY DR	HQ8 - 10410-10450 MELODY LANE LLC	800	Commercial	MARKETPLACE AT NORTHGLENN SUBDIVISION
171910302014	211 W 104TH AVE	HQ8 - 10410-10450 MELODY LANE LLC	800	Commercial	MARKETPLACE AT NORTHGLENN SUBDIVISION
171910302010	10450 MELODY DR	HQ8 - 10410-10450 MELODY LANE LLC	800	Commercial	MARKETPLACE AT NORTHGLENN SUBDIVISION
171910302011	10420 MELODY DR	HQ8 - 10410-10450 MELODY LANE LLC	800	Commercial	MARKETPLACE AT NORTHGLENN SUBDIVISION
171910302013	221 W 104TH AVE	HQ8 - 10410-10450 MELODY LANE LLC	800	Commercial	MARKETPLACE AT NORTHGLENN SUBDIVISION
<b>Plan 1 - Huron Center - TIF Expires 2036</b>					
171916101029	970 W 104TH AVE	US BANK NATIONAL ASSOCIATION AS TRUSTEE	804	Commercial	HEFTLER HOMES HILLCREST 6TH FILING AMEND
171916101015	10393 HURON ST	COMMERCIAL FEDERAL SAVINGS	804	Commercial	HEFTLER HOMES HILLCREST 6TH FILING
171916101035	1030 W 104TH AVE	US BANK NATIONAL ASSOCIATION AS TRUSTEE	804	Commercial	HEFTLER HOMES HILLCREST 6TH FILING AMEND
171916101033	1000 W 104TH AVE	NATHAN-JEFFREY LLC UND 50% INT AND	804	Commercial	HEFTLER HOMES HILLCREST 6TH FILING AMEND
171916101034	1020 W 104TH AVE	US BANK NATIONAL ASSOCIATION AS TRUSTEE	804	Commercial	HEFTLER HOMES HILLCREST 6TH FILING AMEND
171916101036	1050 W 104TH AVE	BMC 104TH LLC	804	Commercial	MINOR SUB HEFTLER HMS HILLCREST 6TH
<b>Plan 2 - Properties Removed from URA #1 and moved to URA #2 - TIF to be Implemented at Later Date</b>					
171903108001	0	CITY OF NORTHGLENN	134	Exempt	NORTHGLENN TWENTY FIFTH FILING
171903214003	11701 COMMUNITY CENTER	CITY OF NORTHGLENN	134	Exempt	NORTHGLENN CIVIC CENTER SUBDIVISION
171903110001	20 E 120TH AVE	NORTHGLENN URBAN RENEWAL AUTHORITY	134	Exempt	MC ELWAIN TRACT
171903200028		AZAR GHOLAMREZA RAHMANI	134	Commercial	
171903100027		CITY OF NORTHGLENN	134	Exempt	
171903413008		ISELY FAMILY LAND TRUST LLC	800	Commercial	WASHINGTON STREET VITAMIN COTTAGE SUBDIVISION
171903200020	10 E 120TH AVE	AZAR GHOLAMREZA RAHMANI	134	Commercial	
171915202015	0	SHAMROCK PROPERTIES LLLP	800	Residential	NORTHGLENN THIRD FILING

171915201029	0	NORTHGLENN GREENS HOLDINGS LLC	800	Commercial	NORTHGLENN GREENS
171915201008	400 W 104TH AVE	SHAMROCK PROPERTIES LLLP	800	Commercial	NORTHGLENN THIRD FILING
171903111034	420 E 120TH AVE	WASHINGTON POINT LENNANE 04 LLC	134	Commercial	WASHINGTON POINT WEST
171903100025	0	METRO NORTH LTD	134	Commercial	
171903109004	36 E 120TH AVE	CITY OF NORTHGLENN	134	Exempt	HOLIDAY PARK
171903111019	400 E 120TH AVE	STONG FAMILY TRUST UND 1/2 INT ET AL	134	Commercial	WASHINGTON POINT REPLAT
171903100026	0	CITY OF NORTHGLENN	134	Exempt	
171903412012	11416 PEARL ST	ZAYAC PROPERTIES PEARL LLLP	134	Commercial	WEBSTER LAKE RESUBD OF A PORTION TRACT A
171903111008	11887 WASHINGTON ST	UNITED STATES POSTAL SERVICE	134	Exempt	NORTHGLENN TWENTY SIXTH FILING AMND PLAT
171903409016	0	NORTHGLENN URBAN RENEWAL AUTHORITY	134	Exempt	FALKENBURG RESUBD
171903111027	500 E 120TH AVE	ABS RM INVESTOR LLC	134	Commercial	WASHINGTON POINT REPLAT
171903410021	11455 PEARL ST	SCHOOL DISTRICT 12 FEDERAL	134	Commercial	WEBSTER LAKE THIRD RESUBD LOT 1 BLK 3
171903409019	530 MALLEY DR	MALLEY HEIGHTS LLC	134	Commercial	WEBSTER LAKE 1ST FIL AMND RESUB BLOCK 1
171903410017	11475 PEARL ST	LSREF GOLDEN PROPERTY 26 CO LLC	134	Residential	WEBSTER LAKE THIRD FILING
171903410022	11429 PEARL ST	APCP NORTHGLENN LLC/C/O AMERICAN PET	134	Commercial	WEBSTER LAKE THIRD RESUBD LOT 1 BLK 3
171903100024	11919 WASHINGTON ST	11919 LLC	134	Commercial	
171903109001	100 E 120TH AVE	NORTHGLENN URBAN RENEWAL AUTHORITY	134	Exempt	MC ELWAIN TRACT 2
171903409020	650 MALLEY DR	D AND D COMPANY PROPERTIES LLC	134	Commercial	WEBSTER LAKE FIRST FILING AMENDED
171903409015	11170 GRANT DR	SV HOUSING LP	134	Residential	MINOR SUBD OF BERG TRACT
171903412011	11426 PEARL ST	ARCHDIOCESE OF DENVER AS TRUSTEE FOR	134	Commercial	WEBSTER LAKE THIRD MINOR SUBD OF BLK 2
171903111031	580 E 120TH AVE	KATSAM LLC	134	Commercial	WASHINGTON POINT REPLAT LOT 6
171903111024	690 E 120TH AVE	SPIEWAK HOLDINGS LLC	134	Commercial	WASHINGTON POINT REPLAT
171903400007		PUBLIC SERVICE CO OF COLORADO	800	State Assessed	
171903109003	0	CITY OF NORTHGLENN	134	Exempt	HOLIDAY PARK
171903410025	401 MALLEY DR	VENTAS REALTY LIMITED PARTNERSHIP	134	Residential	BERG TRACT NO 2
171903100028	11919 WASHINGTON ST	DNJ LLC	134	Commercial	
171903409021	0	QUAN LAWRENCE AND	134	Commercial	WEBSTER LAKE RESUBD OF BLK 1 FIRST FILING AMENDED REPLAT
171903410015	11411 PEARL ST	NORTHGLENN DENTAL BUILDING LLC	134	Commercial	WEBSTER LAKE SECOND FILING
171903412004	11401 WASHINGTON ST	RETAIL SERVICES COMPANY LLC	134	Commercial	WEBSTER LAKE FIRST FILING AMENDED
171910304005	10615 MELODY DR	NORTHGLENN SHOPPING CENTER LLC	800	Commercial	NORTHGLENN FIFTH FILING
171910304031	10693 MELODY DR	PERLMUTTER JORDAN ET AL	800	Commercial	NORTHGLENN FIFTH FILING
171910307021	10580 HURON ST	SOLOMAN SAMMYA M	800	Commercial	NORTHGLENN FIFTH FILING
171910304029	10691 MELODY DR	PERLMUTTER JORDAN ET AL	800	Commercial	NORTHGLENN 5TH FIL RESB BLKS 57 58 62 69
171910304007	10669 MELODY DR	NORTHGLENN SHOPPING CENTER LLC	800	Commercial	NORTHGLENN FIFTH FILING

171910401012	10701 WASHINGTON ST	MILLER GERALD V	134	Commercial	NORTHGLENN SECOND FILING
171903410023	0	NORTHGLENN DENTAL BUILDING LLC	134	Commercial	WEBSTER LAKE THIRD RESUBD LOT 1 BLK 3
171903111030	0	KATSAM LLC	134	Commercial	WASHINGTON POINT REPLAT LOT 6
171903111021	480 E 120TH AVE	MEGABANK OF ARAPAHOE	134	Commercial	WASHINGTON POINT REPLAT
171903111033	680 E 120TH AVE	WASHINGTON POINT 00 LLC	134	Commercial	WASHINGTON POINT REPLAT LOTS 1-4
171903400006	641 E 112TH AVE	ARC OF ADAMS COUNTY INC THE	134	Exempt	
171903400005	11221 WASHINGTON ST	WATERS BRENDA L	134	Commercial	
171903409017	11295 WASHINGTON ST	NORTHGLENN URBAN RENEWAL AUTHORITY	134	Exempt	FALKENBURG RESUBD
171903123001	11990 GRANT ST	METRO NORTH LTD	134	Commercial	GRANT PLACE
171910401022	10737 WASHINGTON ST	RETAIL RENTALS LLC	134	Commercial	NORTHGLENN SECOND FILING
171910304012	10699 MELODY DR	10701 MELODY DRIVE LLC	800	Commercial	NORTHGLENN 5TH FIL RESB BLKS 57 58 62 69
171903111023	650 E 120TH AVE	BIG-TIME BURGERS LLC	134	Commercial	WASHINGTON POINT REPLAT
171915201036	0	BEST BUY STORES LP	800	Commercial	NORTHGLENN GREENS
171903400004	11215 WASHINGTON ST	WASHINGTON RETAIL LLC	134	Commercial	
171915201034	10250 BANNOCK ST	SHAMROCK PROPERTIES LLLP	800	Commercial	NORTHGLENN GREENS
171915201039	0	NORTHGLENN GREENS HOLDINGS LLC	800	Commercial	NORTHGLENN GREENS
171915201033	0	NORTHGLENN GREENS HOLDINGS LLC	800	Commercial	NORTHGLENN GREENS
171903111032	540 E 120TH AVE	WASHINGTON POINT 00 LLC	134	Commercial	WASHINGTON POINT REPLAT LOTS 1-4
171915201038	0	NORTHGLENN GREENS HOLDINGS LLC	800	Commercial	NORTHGLENN GREENS
171903111020	460 E 120TH AVE	LMB 120 LLC	134	Commercial	WASHINGTON POINT REPLAT
171910304006	10647 MELODY DR	NORTHGLENN SHOPPING CENTER LLC	800	Commercial	NORTHGLENN FIFTH FILING
171910307024	0	MC DONALDS CORPORATION 05/019	800	Residential	NORTHGLENN FIFTH FILING
171915201032	10190 BANNOCK ST	CAMPUS LOFTS LLC	800	Commercial	NORTHGLENN GREENS
171915201010	0	SHAMROCK PROPERTIES LLLP	800	Commercial	NORTHGLENN THIRD FILING
171910304025	10701 MELODY DR	10701 MELODY DRIVE LLC	800	Commercial	NORTHGLENN 5TH FIL RESB BLKS 57 58 62 69
171910307006	599 W 104TH AVE	MC DONALDS CORPORATION DBA	800	Commercial	NORTHGLENN FIFTH FILING
171910307016	10535 MELODY DR	SALA ROCK M AND	800	Commercial	NORTHGLENN FIFTH FILING
171910307023	0	ADAMS COUNTY	134	Exempt	NORTHGLENN FIFTH FILING
171910307020	650 W 106TH AVE	DCF REALTY COMPANY LLC	800	Commercial	NORTHGLENN FIFTH FILING
171910304027	0	10701 MELODY DRIVE LLC	800	Commercial	NORTHGLENN 5TH FIL RESB BLKS 57 58 62 69
171910307039	10545 MELODY DR	GRUTHOFF BRIAN	800	Commercial	GRUTHOFF SUBD FILING NO 1
171903412009	11423 WASHINGTON ST	CALDWELL FAMILY PROPERTIES	134	Commercial	WEBSTER LAKE THIRD MINOR SUBD OF BLK 2
171910307038	10575 MELODY DR	GRUTHOFF BRIAN	800	Commercial	GRUTHOFF SUBD FILING NO 1
171910304026	10701 MELODY DR	10701 MELODY DRIVE LLC	800	Commercial	NORTHGLENN 5TH FIL RESB BLKS 57 58 62 69

171910307015	10525 MELODY DR	BFS RETAIL AND COMMERCIAL OPERATIONS LLC	800	Commercial	NORTHGLENN FIFTH FILING
171910307035	555 W 104TH AVE	BOND IV TRUST	800	Commercial	BELL-BOND
171910304004	555 W 106TH AVE	NORTHGLENN SHOPPING CENTER LLC	800	Commercial	NORTHGLENN FIFTH FILING
171910304018	10738 HURON ST	BEACON HOUSE LLC	800	Residential	NORTHGLENN FIFTH FILING
171903409014	11270 GRANT DR	COOK PROPERTY GROUP LLLP	134	Residential	MINOR SUBD OF BERG TRACT
171903412013	501 MALLEY DR	RYD JAN M AND	134	Commercial	WEBSTER LAKE RESUBD OF A PORTION TRACT A
171903412010	11455 WASHINGTON ST	PALMER PLAZA LLC	134	Commercial	WEBSTER LAKE THIRD MINOR SUBD OF BLK 2
171915201030	0	SHAMROCK PROPERTIES LLLP	800	Commercial	NORTHGLENN GREENS
171915204003	550 W 104TH AVE	BELLCO FIRST FEDERAL CREDIT UNION	800	Commercial	NORTHGLENN SEVENTEENTH FILING
171903409022	0	QUAN LAWRENCE AND	134	Commercial	WEBSTER LAKE RESUBD OF BLK 1 FIRST FILING AMENDED REPLAT
171915201037	160 W 104TH AVE	NORTHGLENN GREENS HOLDINGS LLC	800	Commercial	NORTHGLENN GREENS
171915201031	0	NORTHGLENN GREENS HOLDINGS LLC	800	Commercial	NORTHGLENN GREENS
171915201040		CARLSON LEE ET AL	800	Commercial	NORTHGLENN GREENS
171910401021	10733 WASHINGTON ST	LUNNON PROPERTIES LLC	134	Commercial	NORTHGLENN SECOND FILING
171915201028	0	SHAMROCK PROPERTIES LLLP	800	Commercial	NORTHGLENN GREENS
171915201025	400 W 104TH AVE	SHAMROCK PROPERTIES LLLP	800	Commercial	NORTHGLENN GREENS
171915201027	0	SHAMROCK PROPERTIES LLLP	800	Commercial	NORTHGLENN GREENS
171903412005	11421 WASHINGTON ST	SOUTHLAND CORPORATION THE	134	Commercial	WEBSTER LAKE FIRST FILING AMENDED
171915201035	10300 BANNOCK ST	NORTHGLENN GREENS HOLDINGS LLC	800	Commercial	NORTHGLENN GREENS
171910304030	10695 MELODY DR	PERLMUTTER JORDAN ET AL	800	Commercial	NORTHGLENN FIFTH FILING
171915201023	100 W 104TH AVE	GE CAPITAL FRANCHISE FINANCE CORP	800	Commercial	OXBRIDGE SUBD
171910307013	10465 MELODY DR	MELODY LLC	800	Commercial	NORTHGLENN FIFTH FILING
171915201005	290 W 104TH AVE	CIRCLE K STORES INC	800	Commercial	NORTHGLENN THIRD FILING
171910307022	10530 HURON ST	RANGEVIEW LIBRARY DISTRICT	134	Exempt	NORTHGLENN FIFTH FILING
171910307037	0	BERSHOF DAVID/RUBENSTEIN JOAN 1/2 INT	800	Commercial	BELL-BOND
171910307034	759 W 104TH AVE	J-R MOTORS COMPANY NORTH C/O	800	Commercial	NORTHGLENN FIFTH FILING
171910307002	10550 HURON ST	NORTH METRO FIRE RESCUE DISTRICT	134	Exempt	NORTHGLENN FIFTH FILING
171915201026	310 W 104TH AVE	NORTHGLENN GREENS HOLDINGS LLC	800	Commercial	NORTHGLENN GREENS
171903411001	11501 WASHINGTON ST	WASHPAR LLC	134	Residential	WASHINGTON PARK
171910307036	0	TACO BELL CORP	800	Commercial	BELL-BOND
171910401010	581 GARLAND DR	NORTHGLENN URBAN RENEWAL AUTHORITY	134	Commercial	NORTHGLENN SECOND FILING
171903108002	0	CITY OF NORTHGLENN	134	Exempt	NORTHGLENN TWENTY FIFTH FILING
171903112002	0	CITY OF NORTHGLENN	134	Exempt	PARK SUBD FIRST FILING

**Plan 2 - New Properties to URA #2 - TIF to be Implemented at Later Date**

171910205040	11152 HURON ST #204	GIDEON CREEK PROPERTIES LLC	134	Commercial	OFFICE PLAZA SOUTH CONDOMINIUMS
171910205043	11154 HURON ST #101	AMD LAND TRUST 8-102	134	Commercial	OFFICE PLAZA SOUTH CONDOMINIUMS
171910205023	11150 HURON ST #6	HURON PARK LLC	134	Commercial	OFFICE PLAZA SOUTH CONDOMINIUMS
171910205026	11150 HURON ST #9	SATCHEL LLC	134	Commercial	OFFICE PLAZA SOUTH CONDOMINIUMS
171910205037	11152 HURON ST #207	LAMM DEVELOPMENTS LTD	134	Commercial	OFFICE PLAZA SOUTH CONDOMINIUMS
171910205021	11150 HURON ST #4	HUMPHREYS STEVEN D	134	Commercial	OFFICE PLAZA SOUTH CONDOMINIUMS
171910205031	11152 HURON ST #101	MANE DESIGN INC	134	Commercial	OFFICE PLAZA SOUTH CONDOMINIUMS
171910205019	11150 HURON ST #2	HURON PARK LLC	134	Commercial	OFFICE PLAZA SOUTH CONDOMINIUMS
171910205039	11152 HURON ST #209	LAMM DEVELOPMENTS LTD	134	Commercial	OFFICE PLAZA SOUTH CONDOMINIUMS
171910205035	11152 HURON ST #105	PACER HOLDINGS LLC	134	Commercial	OFFICE PLAZA SOUTH CONDOMINIUMS
171910205033	11152 HURON ST #103	LAMM DEVELOPMENTS LTD	134	Commercial	OFFICE PLAZA SOUTH CONDOMINIUMS
171903005007	11490 HURON ST	PEERLESS TYRE CO	134	Commercial	MINOR SUBD BLK 3 REPLT EXECUTIVE PLAZA
171910205022	11150 HURON ST #5	HURON PARK LLC	134	Commercial	OFFICE PLAZA SOUTH CONDOMINIUMS
171910205018	11150 HURON ST #1	M P PROPERTIES LLC	134	Commercial	OFFICE PLAZA SOUTH CONDOMINIUMS
171910205050	11154 HURON ST #208	AMD LAND TRUST 8-208	134	Commercial	OFFICE PLAZA SOUTH CONDOMINIUMS
171910205025	11150 HURON ST #8	HALLIGAN GUY AND	134	Commercial	OFFICE PLAZA SOUTH CONDOMINIUMS
171910205032	11152 HURON ST #102	HARLAN CHIROPRACTIC	134	Commercial	OFFICE PLAZA SOUTH CONDOMINIUMS
171910205034	11152 HURON ST #104	MARX CHARLES S	134	Commercial	OFFICE PLAZA SOUTH CONDOMINIUMS
171910205027	11150 HURON ST #10	BEDDO MICHAEL D	134	Commercial	OFFICE PLAZA SOUTH CONDOMINIUMS
171910205036	11152 HURON ST #106	PACER HOLDINGS LLC	134	Commercial	OFFICE PLAZA SOUTH CONDOMINIUMS
171910205020	11150 HURON ST #3	HURON PARK LLC	134	Commercial	OFFICE PLAZA SOUTH CONDOMINIUMS
171910205024	11150 HURON ST #7	WHEELER MARY C	134	Commercial	OFFICE PLAZA SOUTH CONDOMINIUMS
171910205038	11152 HURON ST #202	CJ AND K PARTNERS LLC	134	Commercial	OFFICE PLAZA SOUTH CONDOMINIUMS
171910205042	11152 HURON ST #206	HUCKE KARA	134	Commercial	OFFICE PLAZA SOUTH CONDOMINIUMS
171910205029	11150 HURON ST	LAMM DEVELOPMENTS LTD	134	Commercial	OFFICE PLAZA SOUTH CONDOMINIUMS
171911101039	1950 E 112TH AVE	ENVIROTEST SYSTEMS CORP	134	Commercial	NORTHGLENN SEVENTH FILING
171911101016	2100 E 112TH AVE	TWC2 LLC	134	Commercial	NORTHGLENN SEVENTH FILING
171903304001	0	COMPASS BANK	134	Commercial	HURON HEIGHTS THIRD FILING
171903304002	11210 HURON ST	COMPASS BANK	134	Commercial	HURON HEIGHTS THIRD FILING
171911101017	0	TWC2 LLC	134	Commercial	NORTHGLENN SEVENTH FILING
171910205028	11150 HURON ST #11	RIEKER BRYAN AND LENORA	134	Commercial	OFFICE PLAZA SOUTH CONDOMINIUMS
171910205041	11152 HURON ST #205	PI DOT LLC	134	Commercial	OFFICE PLAZA SOUTH CONDOMINIUMS
171910217038	0	OFFICE PLAZA NORTH	134	Residential	OFFICE PLAZA NORTH

171911101043	1750 E 112TH AVE	EXCELL IRMA II LLC	134	Commercial	NORTHGLENN SEVENTH FILING
171911101037	2200 E 112TH AVE	PERLMUTTER JORDAN AND CO	134	Commercial	NORTHGLENN SEVENTH FILING
171903002016	11310 HURON ST	HURON LINKS LLC	134	Commercial	ALLIANCE DATA
171903005019	11450 HURON ST	WALLACE ASSOCIATES INC	134	Commercial	EXECUTIVE PLAZA RESUBD LOTS 2 3 AND 4
171903005025	0	CADDIS INVESTMENTS LLC	134	Commercial	BLANKENSHIP SUBD
171911103016	11165 IRMA DR	BARRY GLENDA C	134	Commercial	NORTHGLENN SEVENTH FILING
171903005021	701 W 114TH AVE	KC PROPCO LLC	134	Commercial	EXECUTVE PLZA RESB L3 B3 OF LOTS 2 3 4
171903002004	11370 HURON ST	KALASOUNTAS KONSTANTINOS	134	Commercial	REDMAN SUBD
171903005026	11460 HURON ST	CADDIS INVESTMENTS LLC	134	Commercial	BLANKENSHIP SUBD
171903005016	0	WALLACE ASSOCIATES INC	134	Commercial	EXECUTIVE PLAZA RESUBD LOT 4 BLK 3
171903005010	11470 HURON ST	HURON WASH LLC	134	Commercial	EXECUTIVE PLAZA RESB LOT 2 EXC PORTION
171903002007	11340 HURON ST	GATEWAY MANAGEMENT INC	134	Commercial	REDMAN SUBD
171902209022	810 E 120TH AVE	CAFE MEXICO	134	Commercial	NORTHGLENN TWENTY SECOND FILING
171910217007	11178 HURON ST #7	MBD ENTERPRISES LLC	134	Commercial	OFFICE PLAZA NORTH
171902209032	750 E 120TH AVE	P AND A WALGREENS NORTHGLENN LLC	134	Commercial	REPL OF PT LOT 1,2 3-5 BLK 51 NGLENN 22
171903208001	11654 HURON ST	AEA INVESTMENTS II LLC	134	Commercial	NORTHGLENN BUSINESS PARK
171902209021	950 E 120TH AVE	B AND B MERRITT REAL ESTATES LLC	134	Commercial	NORTHGLENN TWENTY SECOND FILING
171910217021	11172 HURON ST	ZAHARIAS DAVID L	134	Commercial	OFFICE PLAZA NORTH
171910217001	11178 HURON ST	LAMM DEVELOPMENTS LTD	134	Commercial	OFFICE PLAZA NORTH
171902209035	930 E 120TH AVE	JJB LIMITED LLC	134	Commercial	COLORADO ROADMASTER SUBDIVISION
171910217017	11184 HURON ST #17	WAGNER SUSAN R	134	Commercial	OFFICE PLAZA NORTH
171910217028	11166 HURON ST #28	TRUE MIND PROPERTY LLC	134	Commercial	OFFICE PLAZA NORTH
171910217013	11184 HURON ST #13	LAMM DEVELOPMENTS LTD	134	Commercial	OFFICE PLAZA NORTH
171910217019	11172 HURON ST #19	SIMON WALTER T	134	Commercial	OFFICE PLAZA NORTH
171910217006	11178 HURON ST #6	BRUNSON REAL ESTATE HOLDINGS LLC	134	Commercial	OFFICE PLAZA NORTH
171910217020	11172 HURON ST #20	SCHEMP REAL ESTATE LLC	134	Commercial	OFFICE PLAZA NORTH
171910217031	11160 HURON ST #31	SHAY PROPERTIES LLC	134	Commercial	OFFICE PLAZA NORTH
171910217015	11184 N HURON ST #15	MBD ENTERPRISES LLC	134	Commercial	OFFICE PLAZA NORTH
171910217011	11184 HURON ST #11	DDD INVESTMENTS LLC	134	Commercial	OFFICE PLAZA NORTH
171910217030	11166 HURON ST #30	BLUMEDIA LLC	134	Commercial	OFFICE PLAZA NORTH
171910217004	11178 HURON ST #4	LAMM DEVELOPMENTS LTD	134	Commercial	OFFICE PLAZA NORTH
171910217012	11184 HURON ST #12	BINGEL NATHANIEL	134	Commercial	OFFICE PLAZA NORTH
171910217003	11178 HURON ST #3	HIGHVIEW REALESTATE HOLDINGS LLC	134	Commercial	OFFICE PLAZA NORTH
171911300006	0	HARMAN MANAGEMENT CORPORATION	134	Commercial	

171910217027	11166 HURON ST #27	SHIRAR L ELANE	134	Commercial	OFFICE PLAZA NORTH
171911103017	1680 E 112TH AVE	PERLMUTTER JORDON ET AL	134	Commercial	NORTHGLENN SEVENTH FILING
171910217037	11160 HURON ST #37	LAMM DEVELOPMENTS LTD	134	Commercial	OFFICE PLAZA NORTH
171910217034	11160 HURON ST #34	BEARD LUKE MICHAEL	134	Commercial	OFFICE PLAZA NORTH
171911101044	11170 IRMA DR	R AND J INVESTMENTS LLC	134	Industrial	GOLDPLANE MINOR SUBD
171910217029	11166 HURON ST #29	ASAY STUART F	134	Commercial	OFFICE PLAZA NORTH
171910217018	11172 HURON ST #18	FISCHER JOHN A AND BEVERLY J	134	Commercial	OFFICE PLAZA NORTH
171910217008	11184 HURON ST #8	DAVID FAMILY TRUST THE	134	Commercial	OFFICE PLAZA NORTH
171910217005	11178 HURON ST #5	HZ LLC	134	Commercial	OFFICE PLAZA NORTH
171910217035	11160 HURON ST #35	BARRY ODELL C	134	Commercial	OFFICE PLAZA NORTH
171910217032	11160 HURON ST	O GRADY JEFF AND KIM	134	Commercial	OFFICE PLAZA NORTH
171910217033	11160 HURON ST #33	BENSON KAREN D AND	134	Commercial	OFFICE PLAZA NORTH
171910217024	11172 HURON ST #24	RWDJ 24 LLC	134	Commercial	OFFICE PLAZA NORTH
171911101001	1720 E 112TH AVE	USA FOOD AND GAS LLC	134	Commercial	NORTHGLENN SEVENTH FILING
171910217002	11178 HURON ST	HZ LLC	134	Commercial	OFFICE PLAZA NORTH
171902209034	920 E 120TH AVE	STOPA LEOPOLD ADAM FAMILY TRUST 48/68%	134	Commercial	COLORADO ROADMASTER SUBDIVISION
171910217026	11166 HURON ST #26	PICHOLAS AND BRAVO MANAGEMENT LLC	134	Commercial	OFFICE PLAZA NORTH
171902209033	11870 WASHINGTON ST	NORTHGLENN LLC	134	Commercial	REPL OF PT LOT 1,2 3-5 BLK 51 NGLENN 22
171910217025	11172 HURON ST	MARKOVICH MICHAEL AND	134	Commercial	OFFICE PLAZA NORTH
171910217016	11184 HURON ST #16	CONNER PAUL S	134	Commercial	OFFICE PLAZA NORTH
171911300002	10780 WASHINGTON ST	BINK M COMPANY LLC	134	Commercial	
171910217023	11172 HURON ST #23	ANNAS HOUSE LLC	134	Commercial	OFFICE PLAZA NORTH
171911101041	2180 E 112TH AVE	THRITTEEN LINE INC	134	Industrial	NORTHGLENN 7TH FILING RESUBD OF LOT GH3
171910205048	11154 HURON ST #8-106	AMD LAND TRUST 8-106	134	Commercial	OFFICE PLAZA SOUTH CONDOMINIUMS
171910217036	11160 HURON ST #36	MACHANN EVA J	134	Commercial	OFFICE PLAZA NORTH
171910205051	11154 HURON ST #209	CROSSROADS AMERICAN BAPTIST CHURCH	134	Exempt	OFFICE PLAZA SOUTH CONDOMINIUMS
171910205046	11154 HURON ST #104	AMD LAND TRUST 8-104	134	Commercial	
171910217014	11184 N HURON ST #14	MBD ENTERPRISES LLC	134	Commercial	OFFICE PLAZA NORTH
171911103015	11155 IRMA DR	ZAYAC PROPERTIES IRMA LLLP	134	Commercial	NORTHGLENN SEVENTH FILING
171910217022	11172 HURON ST #22	ANNAS HOUSE LLC	134	Commercial	OFFICE PLAZA NORTH
171910205045	11154 HURON ST #103	AMD LAND TRUST 8-103	134	Commercial	OFFICE PLAZA SOUTH CONDOMINIUMS
171911300005	10790 WASHINGTON ST	HARMAN MANAGEMENT CORPORATION	134	Commercial	
171911103019	11091 IRMA DR	BECK JOHN R	134	Commercial	NORTHGLENN SEVENTH FILING
171910205052	11154 HURON ST #210	AMD LAND TRUST 8-210	134	Commercial	OFFICE PLAZA SOUTH CONDOMINIUMS

171911300003	10770 WASHINGTON ST	HIMALAYA ENTERPRISES INC DBA Y MART	134	Commercial	
171910205053	11154 HURON ST #211	AMD LAND TRUST 8-211	134	Commercial	OFFICE PLAZA SOUTH CONDOMINIUMS
171910205054	11154 HURON ST #212	MORLEY LARISE	134	Commercial	OFFICE PLAZA SOUTH CONDOMINIUMS
171910205044	11154 HURON ST #102	AMD LAND TRUST 8-102	134	Commercial	OFFICE PLAZA SOUTH CONDOMINIUMS
171910205047	11154 HURON ST #8-105	AMD LAND TRUST 8-105	134	Commercial	OFFICE PLAZA SOUTH CONDOMINIUMS
171910217010	11184 HURON ST #10	PUEBLO BANK AND TRUST COMPANY THE	134	Commercial	OFFICE PLAZA NORTH
171910217009	11184 HURON ST #9	PUEBLO BANK AND TRUST COMPANY THE	134	Commercial	OFFICE PLAZA NORTH
171911103018	1660 E 112TH AVE	PERLMUTTER JORDON ET AL	134	Commercial	NORTHGLENN SEVENTH FILING
171910205049	11154 HURON ST #207	AMD LAND TRUST 8-207	134	Commercial	OFFICE PLAZA SOUTH CONDOMINIUMS
171911101040	0	THOMAS HOWARD C	134	Industrial	NORTHGLENN 7TH FILING RESUBD OF LOT GH3
171916102001	1412 W 104TH AVE	SAVAGEAU R	134	Commercial	HEFTLER HOMES HILLSCREST 1ST FILING
171916102019	1350 W 104TH AVE	GENERAL MILL RESTAURANT	134	Commercial	HEFTLER HOMES HILLSCREST 1ST FILING

# Attachment 5

Legal Description – URA 1 Legal Description



**NORTHGLENN URBAN RENEWAL AUTHORITY  
HURON CENTER AND DEVELOPED PROPERTIES**

**PROPERTY DESCRIPTION**

A PARCEL OF LAND LOCATED IN SECTIONS 2, 3, 9, 10, 11, 15 AND 16, ALL IN TOWNSHIP 2 SOUTH, RANGE 68 WEST, OF THE 6TH PRINCIPAL MERIDIAN, CITY OF NORTHGLENN, COUNTY OF ADAMS, STATE OF COLORADO, DESCRIBED AS FOLLOWS:

**NOTE:** ALL PARCEL NUMBERS CITED IN THIS DESCRIPTION ARE ADAMS COUNTY ASSESSOR PARCEL NUMBERS (DECEMBER 2012), HEREINAFTER REFERRED TO AS PN.

BEGINNING AT THE SOUTHWEST CORNER OF PN 0171916101013;

THENCE NORTHERLY, ALONG THE WEST LINES OF PN 0171916101013, PN 0171916101033, PN 0171916101034, PN 0171916101036, AND NORTHERLY EXTENSION THEREOF, TO THE NORTH RIGHT-OF-WAY LINE OF 104TH AVENUE;

THENCE EASTERLY, ALONG THE NORTH RIGHT-OF-WAY LINE OF 104TH AVENUE, TO THE SOUTHWEST CORNER OF PN 0171910302007;

THENCE NORTHERLY, ALONG THE EAST RIGHT-OF-WAY LINE OF MELODY DRIVE, TO THE NORTHWEST CORNER OF PN 0171910302008;

THENCE NORTHERLY AND EASTERLY, ALONG THE WEST AND NORTH LINES OF PN 0171910302007, TO THE NORTHEAST CORNER THEREOF;

THENCE SOUTHERLY, ALONG THE WEST RIGHT-OF-WAY LINE OF INTERSTATE 70, TO THE SOUTHEAST CORNER OF PN 0171910302014;

THENCE EASTERLY, ALONG THE NORTH RIGHT-OF-WAY LINE OF 104TH AVENUE, TO THE WEST RIGHT-OF-WAY LINE OF WASHINGTON STREET;

THENCE NORTHERLY, ALONG THE WEST RIGHT-OF-WAY LINE OF WASHINGTON STREET, TO THE SOUTHEAST CORNER OF PN 0171903413007;

THENCE WESTERLY, ALONG THE SOUTH LINE OF PN 0171903413007, TO THE SOUTHWEST CORNER THEREOF;

THENCE NORTHERLY, ALONG THE WEST LINES OF PN 0171903413007 AND PN 0171903413004, TO THE NORTHWEST CORNER OF PN 0171903413004;

THENCE EASTERLY, ALONG THE NORTH LINES OF PN 0171903413004 AND PN 0171903413005, TO THE NORTHEAST CORNER OF PN 0171903413005;

THENCE NORTHERLY, ALONG THE WEST RIGHT-OF-WAY LINE OF WASHINGTON STREET, TO THE SOUTHEAST CORNER OF PN 0171903100010;

THENCE WESTERLY, ALONG THE SOUTH LINE OF PN 0171903100010, TO THE SOUTHWEST CORNER THEREOF;

THENCE NORTHERLY, ALONG THE WEST LINE OF PN 0171903100010, TO THE NORTHWEST CORNER THEREOF;

THENCE EASTERLY, ALONG THE NORTH LINE OF PN 0171903100010, AND THE EASTERLY EXTENSION THEREOF, TO THE EAST RIGHT-OF-WAY LINE OF WASHINGTON STREET;

THENCE SOUTHERLY, ALONG THE EAST RIGHT-OF-WAY LINE OF WASHINGTON STREET, AND THE SOUTHERLY EXTENSION THEREOF, TO THE CENTERLINE OF 104TH AVENUE;

THENCE WESTERLY, ALONG THE CENTERLINE OF 104TH AVENUE, TO THE EAST RIGHT-OF-WAY LINE OF INTERSTATE 70;

THENCE WESTERLY, TO THE INTERSECTION OF THE WEST RIGHT-OF-WAY LINE OF INTERSTATE 70 AND THE SOUTH RIGHT-OF-WAY LINE OF 104TH AVENUE;

THENCE WESTERLY, ALONG THE NORTH RIGHT-OF-WAY LINE OF 104TH AVENUE, TO THE NORTHEAST CORNER OF PN 0171915201024;

THENCE SOUTHERLY, ALONG THE EAST LINE OF PN 0171915201024, TO THE SOUTHEAST CORNER THEREOF;

THENCE WESTERLY, ALONG THE SOUTH LINE OF PN 0171915201024, TO THE SOUTHWEST CORNER THEREOF;

THENCE NORTHERLY, ALONG THE WEST LINE OF PN 0171915201024, TO THE SOUTH RIGHT-OF-WAY LINE OF 104TH AVENUE;

THENCE WESTERLY, ALONG THE SOUTH RIGHT-OF-WAY LINE OF 104TH AVENUE, TO THE NORTHEAST CORNER OF PN 0171916101015;

THENCE SOUTHERLY, ALONG THE EAST LINES OF PN 0171916101015, PN 0171916101029 AND PN 0171916101013, TO THE SOUTHEAST CORNER OF PN 0171916101013;

THENCE WESTERLY, ALONG THE SOUTH LINE OF PN 0171916101013, TO THE POINT OF BEGINNING.

# Attachment 6

Legal Description – URA 2



**NORTHGLENN URBAN RENEWAL AUTHORITY  
SURVEY AREA**

**PROPERTY DESCRIPTION**

A PARCEL OF LAND LOCATED IN SECTIONS 2, 3, 9,10, 11, 15 AND 16, ALL IN TOWNSHIP 2 SOUTH, RANGE 68 WEST, OF THE 6TH PRINCIPAL MERIDIAN, CITY OF NORTHGLENN, COUNTY OF ADAMS, STATE OF COLORADO, DESCRIBED AS FOLLOWS:

**NOTE:** ALL PARCEL NUMBERS CITED IN THIS DESCRIPTION ARE ADAMS COUNTY ASSESSOR PARCEL NUMBERS (DECEMBER 2012), HEREINAFTER REFERRED TO AS PN.

BEGINNING AT THE INTERSECTION OF THE NORTH RIGHT-OF-WAY LINE OF 104TH AVENUE AND THE WEST RIGHT-OF-WAY LINE OF HURON STREET;

THENCE NORTHERLY, ALONG THE WEST RIGHT-OF-WAY LINE OF HURON STREET, AND THE NORTHERLY EXTENSION THEREOF, TO THE CENTERLINE OF 112TH AVENUE;

THENCE EASTERLY, ALONG THE CENTERLINE OF 112TH AVENUE, TO THE CENTERLINE OF HURON STREET;

THENCE NORTHERLY, ALONG THE CENTERLINE OF HURON STREET, TO THE WESTERLY EXTENSION OF THE NORTH LINE OF PN 0171903208001;

THENCE EASTERLY, ALONG SAID WESTERLY EXTENSION, AND THE NORTH LINE OF PN 0171903208001, TO THE NORTHEAST CORNER THEREOF;

THENCE SOUTHERLY, ALONG THE EAST LINE OF PN 0171903208001, TO THE SOUTHEAST CORNER THEREOF;

THENCE WESTERLY, ALONG THE SOUTH LINE OF SAID PN 0171903208001, TO THE SOUTHWEST CORNER THEREOF;

THENCE SOUTHERLY, ALONG THE EAST RIGHT-OF-WAY LINE OF HURON STREET, TO THE NORTHWEST CORNER OF PN 0171903005007;

THENCE EASTERLY, ALONG THE SOUTH RIGHT-OF-WAY LINE OF 115TH AVENUE, TO THE NORTHEAST CORNER OF PN 0171903005019;

THENCE SOUTHERLY, ALONG THE EAST LINE OF PN 0171903005019 TO THE NORTHWEST CORNER OF PN 0171903005021;

THENCE EASTERLY, ALONG THE NORTH LINE OF PN 0171903005021, TO THE NORTHEAST CORNER THEREOF;

THENCE SOUTHERLY, ALONG THE EAST LINE OF PN 0171903005021, AND THE SOUTHERLY EXTENSION THEREOF, TO THE SOUTH RIGHT-OF-WAY LINE OF 114TH AVENUE;

THENCE WESTERLY, ALONG THE SOUTH RIGHT-OF-WAY LINE OF 114TH AVENUE, TO THE NORTHEAST CORNER OF PN 0171903002004;

THENCE SOUTHERLY, ALONG THE EAST LINES OF PN 0171903002004 AND PN 0171903002007, TO THE NORTH LINE OF PN 0171903002016;

THENCE EASTERLY, ALONG THE NORTH LINE OF PN 0171903002016, TO THE NORTHEAST CORNER THEREOF;

THENCE SOUTHERLY, ALONG THE EAST LINES OF PN 0171903002016, PN 0171903304001, PN 0171903003002, AND THE SOUTHERLY EXTENSION THEREOF, TO THE SOUTH RIGHT-OF-WAY LINE OF 112TH AVENUE;

THENCE EASTERLY, ALONG THE NORTH LINE OF PN 0171910217038, TO THE NORTHEAST CORNER THEREOF;

THENCE SOUTHERLY, ALONG THE EAST LINE OF PN 0171910217038, TO THE SOUTHEAST CORNER THEREOF;

THENCE SOUTHERLY, ALONG THE WEST LINES OF PN 0171910205011 AND PN 0171910205010, TO THE NORTHEAST CORNER OF PN 0171910205016;

THENCE WESTERLY, ALONG THE NORTH LINE OF PN 0171910205016, TO THE EAST RIGHT-OF-WAY LINE OF HURON STREET;

THENCE SOUTHERLY, ALONG THE EAST RIGHT-OF-WAY LINE OF HURON STREET, TO THE NORTHWEST CORNER OF PN 0171910215005;

THENCE EASTERLY, ALONG THE SOUTH RIGHT-OF-WAY LINE OF KENNEDY DRIVE, TO THE NORTHEAST CORNER OF PN 0171910304017;

THENCE SOUTHERLY, ALONG THE WEST RIGHT-OF-WAY LINE OF MELODY DRIVE, TO THE SOUTHEAST CORNER OF PN 0171910307037;

THENCE EASTERLY, ALONG THE NORTH RIGHT-OF-WAY LINE OF 104TH AVENUE, TO THE WEST RIGHT-OF-WAY LINE OF WASHINGTON STREET;

THENCE NORTHERLY, ALONG THE WEST RIGHT-OF-WAY LINE OF WASHINGTON STREET, TO THE SOUTHEAST CORNER OF PN 0171910401012;

THENCE WESTERLY, ALONG THE SOUTH LINES OF PN 0171910401012, PN 0171910401021 AND PN 0171910401010, TO THE SOUTHWEST CORNER OF PN 0171910401010;

THENCE NORTHERLY, ALONG THE WEST LINE OF PN 0171910401010, TO THE NORTHWEST CORNER THEREOF;

THENCE EASTERLY, ALONG THE NORTH LINES OF PN 0171910401010 AND PN 0171910401021, TO THE WEST RIGHT-OF-WAY LINE OF WASHINGTON STREET;

THENCE NORTHERLY, ALONG THE WEST RIGHT-OF-WAY LINE OF WASHINGTON STREET, TO THE SOUTHEAST CORNER OF PN 0171903400004;

THENCE WESTERLY, ALONG THE SOUTH LINES OF PN 0171903400004, PN 0171903400006 AND PN 0171903400007, TO THE EAST LINE OF PN 0171903409015;

THENCE SOUTHERLY ALONG THE EAST LINE OF PN 0171903409015, TO THE SOUTHEAST CORNER THEREOF;

THENCE WESTERLY, ALONG THE SOUTH LINE OF PN 0171903409015, TO THE SOUTHWEST CORNER THEREOF;

THENCE NORTHERLY, ALONG THE EAST RIGHT-OF-WAY LINE OF GRANT DRIVE, TO THE NORTH RIGHT-OF-WAY LINE OF MALLEY DRIVE;

THENCE WESTERLY, ALONG THE NORTH RIGHT-OF-WAY LINE OF MALLEY DRIVE, TO THE SOUTHWEST CORNER OF PN 0171903410013;

THENCE NORTHERLY, ALONG THE WEST LINE OF PN 0171903410013, TO THE NORTHWEST CORNER THEREOF;

THENCE EASTERLY, ALONG THE NORTH LINES OF PN 0171903410013 AND PN 0171903411001, TO THE WEST RIGHT-OF-WAY LINE OF WASHINGTON STREET;

THENCE NORTHERLY, ALONG THE WEST RIGHT-OF-WAY LINE OF WASHINGTON STREET, TO THE SOUTHEAST CORNER OF PN 0171903111008;

THENCE WESTERLY, ALONG THE SOUTH LINE OF PN 0171903111008, TO THE EAST LINE OF PN 0171903111032;

THENCE SOUTHERLY, ALONG THE EAST LINE OF PN 0171903111032, TO THE SOUTHEAST CORNER THEREOF;

THENCE WESTERLY, ALONG THE SOUTH LINES OF PN 0171903111032, PN 0171903111027 AND PN 0171903111034, TO THE SOUTHEAST CORNER OF PN 0171903113014;

THENCE WESTERLY, ALONG THE SOUTH LINE OF PN 0171903113014, TO THE MOST SOUTHERLY CORNER THEREOF;

THENCE SOUTHERLY, ALONG THE EAST LINES OF PN 0171903108001 AND PN 0171903108002, TO THE MOST SOUTHERLY CORNER OF PN 0171903108002;

THENCE NORTHWESTERLY, ALONG THE SOUTHWEST LINE OF PN 0171903108002, TO THE EASTERLY EXTENSION OF THE SOUTH LINE OF PN 0171903112002;

THENCE WESTERLY, ALONG SAID EASTERLY EXTENSION, AND THE SOUTH LINE OF PN 0171903112002, TO THE SOUTHWEST CORNER THEREOF;

THENCE NORTHWESTERLY, TO THE SOUTHEAST CORNER OF PN 0171903214003;

THENCE WESTERLY, ALONG THE SOUTH LINE OF PN 0171903214003, TO THE EAST RIGHT-OF-WAY LINE OF INTERSTATE 25;

THENCE NORTHERLY, ALONG THE EAST RIGHT-OF-WAY LINE OF INTERSTATE 25, TO THE MOST NORTHERLY CORNER OF PN 0171903200020;

THENCE NORTHERLY, ALONG THE WEST LINE OF PN 0171903210001, AND THE NORTHERLY EXTENSION THEREOF, TO THE CENTERLINE OF 120TH AVENUE;

THENCE EASTERLY, ALONG THE CENTERLINE OF 120TH AVENUE, TO THE NORTHERLY EXTENSION OF THE WEST LINE OF PN 0171903100010;

THENCE SOUTHERLY, ALONG SAID NORTHERLY EXTENSION, AND THE WEST LINE OF PN 0171903100010, TO THE SOUTHWEST CORNER THEREOF;

THENCE EASTERLY, ALONG THE SOUTH LINE OF PN 0171903100010, TO THE SOUTHEAST CORNER THEREOF;

THENCE NORTHERLY, ALONG THE EAST LINE OF PN 0171903100010, AND THE NORTHERLY EXTENSION THEREOF, TO THE CENTERLINE OF 120TH AVENUE;

THENCE EASTERLY, ALONG THE CENTERLINE OF 120TH AVENUE, TO THE NORTHERLY EXTENSION OF THE EAST LINE OF PN 0171902209021;

THENCE SOUTHERLY, ALONG SAID NORTHERLY EXTENSION, AND THE EAST LINES OF PN 0171902209021, PN 0171902209034 AND PN 0171902209035, TO THE SOUTHEAST CORNER OF PN 0171902209035;

THENCE WESTERLY, ALONG THE SOUTH LINES OF PN 0171902209035 AND PN 0171902209033, TO THE EAST RIGHT-OF-WAY LINE OF WASHINGTON STREET;

THENCE SOUTHERLY, ALONG THE EAST RIGHT-OF-WAY LINE OF WASHINGTON STREET, TO THE EASTERLY EXTENSION OF THE NORTH LINE OF PN 0171903413005;

THENCE WESTERLY, ALONG SAID EASTERLY EXTENSION, AND THE NORTH LINES OF PN 0171903413005 AND PN 0171903413004, TO THE NORTHWEST CORNER OF PN 0171903413004;

THENCE SOUTHERLY, ALONG THE WEST LINES OF PN 0171903413004 AND PN 0171903413007, TO THE SOUTHWEST CORNER OF PN 0171903413007;

THENCE EASTERLY, ALONG THE SOUTH LINE OF PN 0171903413007, AND THE EASTERLY EXTENSION THEREOF, TO THE EAST RIGHT-OF-WAY LINE OF WASHINGTON STREET;

THENCE SOUTHERLY, ALONG THE EAST RIGHT-OF-WAY LINE OF WASHINGTON STREET, TO THE NORTH RIGHT-OF-WAY LINE OF 112TH AVENUE;

THENCE EASTERLY, ALONG THE NORTH RIGHT-OF-WAY LINE OF 112TH AVENUE, TO THE NORTHERLY EXTENSION OF THE EAST LINE OF PN 0171911101037;

THENCE SOUTHERLY, ALONG SAID NORTHERLY EXTENSION, AND THE EAST LINE OF PN 0171911101037, TO THE SOUTHEAST CORNER THEREOF;

THENCE WESTERLY, ALONG THE SOUTH LINES OF PN 0171911101037, PN 0171911101017, PN 0171911101016, PN 0171911101039 AND PN 0171911101044, TO THE SOUTHEAST CORNER OF PN 0171911101002;

THENCE NORTHERLY, ALONG THE EAST LINE OF PN 0171911101002, TO THE NORTHEAST CORNER THEREOF;

THENCE WESTERLY, ALONG THE NORTH LINE OF PN 0171911101002, TO THE EAST RIGHT-OF-WAY LINE OF IRMA DRIVE;

THENCE SOUTHERLY, ALONG THE EAST RIGHT-OF-WAY LINE OF IRMA DRIVE, TO THE EASTERLY EXTENSION OF THE SOUTH LINE OF PN 0171911103019;

THENCE WESTERLY, ALONG SAID EASTERLY EXTENSION, AND THE SOUTH LINE OF PN 0171911103019, TO THE SOUTHWEST CORNER THEREOF;

THENCE NORTHERLY, ALONG THE WEST LINE OF PN 0171911103019, TO THE NORTHWEST CORNER THEREOF;

THENCE EASTERLY, ALONG THE NORTH LINE OF PN 0171911103019, TO THE WEST RIGHT-OF-WAY LINE OF IRMA DRIVE;

THENCE NORTHERLY, ALONG THE WEST RIGHT-OF-WAY LINE OF IRMA DRIVE, TO THE SOUTHEAST CORNER OF PN 0171911103015;

THENCE WESTERLY, ALONG THE SOUTH LINE OF PN 0171911103015, TO THE SOUTHWEST CORNER THEREOF;

THENCE NORTHERLY, ALONG THE WEST LINES OF PN 0171911103015, PN 0171911103016 AND PN 0171911103018, TO THE SOUTH RIGHT-OF-WAY LINE OF 112TH AVENUE;

THENCE WESTERLY, ALONG THE SOUTH RIGHT-OF-WAY LINE OF 112TH AVENUE, TO THE EAST RIGHT-OF-WAY LINE OF WASHINGTON STREET;

THENCE SOUTHERLY, ALONG THE EAST RIGHT-OF-WAY LINE OF WASHINGTON STREET, TO THE NORTHWEST CORNER OF PN 0171911300005;

THENCE EASTERLY, ALONG THE NORTH LINES OF PN 0171911300005 AND PN 0171911300006, TO THE NORTHEAST CORNER OF PN 0171911300006;

THENCE SOUTHERLY, ALONG THE EAST LINES OF PN 0171911300006, PN 0171911300002 AND PN 0171911300003, TO THE SOUTHEAST CORNER OF PN 0171911300003;

THENCE WESTERLY, ALONG THE SOUTH LINE OF PN 0171911300003, TO THE EAST RIGHT-OF-WAY LINE OF WASHINGTON STREET;

THENCE SOUTHERLY, ALONG THE EAST RIGHT-OF-WAY LINE OF WASHINGTON STREET, AND THE SOUTHERLY EXTENSION THEREOF, TO THE CENTERLINE OF 104TH AVENUE;

THENCE WESTERLY, ALONG THE CENTERLINE OF 104TH AVENUE, TO THE EAST RIGHT-OF-WAY LINE OF INTERSTATE 25;

THENCE WESTERLY, TO THE NORTHEAST CORNER OF PN 0171915201023;

THENCE SOUTHERLY, ALONG THE EAST LINE OF PN 0171915201023, TO THE SOUTHEAST CORNER THEREOF;

THENCE WESTERLY AND NORTHERLY, ALONG THE SOUTH AND WEST LINES OF PN 0171915201023, TO THE SOUTH RIGHT-OF-WAY LINE OF 104TH AVENUE;

THENCE WESTERLY, ALONG THE SOUTH RIGHT-OF-WAY LINE OF 104TH AVENUE, TO THE NORTHEAST CORNER OF PN 0171915201037;

THENCE SOUTHERLY, ALONG THE EAST LINE OF PN 0171915201037, TO THE SOUTHEAST CORNER THEREOF;

THENCE WESTERLY, ALONG THE SOUTH LINE OF PN 0171915201037, TO THE NORTHEAST CORNER OF PN 0171915201036;

THENCE SOUTHERLY, ALONG THE EAST LINE OF PN 0171915201036, TO THE SOUTHEAST CORNER THEREOF;

THENCE EASTERLY, ALONG THE NORTH LINES OF PN 0171915201035 AND PN 0171915201033, TO THE WEST RIGHT-OF-WAY LINE OF INTERSTATE 25;

THENCE SOUTHERLY, ALONG THE WEST RIGHT-OF-WAY LINE OF INTERSTATE 25, TO THE SOUTHEAST CORNER OF PN 0171915201031;

THENCE WESTERLY, ALONG THE SOUTH LINES OF PN 0171915201031 AND PN 0171915201029, TO THE MOST SOUTHERLY CORNER OF PN 0171915201029;

THENCE NORTHERLY, ALONG THE EAST LINE OF PN 0171915201029, TO THE SOUTH LINE OF PN 0171915202016;

THENCE WESTERLY, ALONG THE SOUTH LINE OF PN 0171915202016, TO THE MOST SOUTHERLY CORNER THEREOF;

THENCE NORTHERLY, ALONG THE WEST LINE OF PN 0171915202016, TO THE MOST WESTERLY CORNER THEREOF;

THENCE EASTERLY, ALONG THE NORTH LINE OF PN 0171915202016, TO THE SOUTHWEST CORNER OF PN 0171915202015;

THENCE NORTHERLY, ALONG THE WEST LINE OF PN 0171915202015, TO THE SOUTH RIGHT-OF-WAY LINE OF 104TH AVENUE;

THENCE WESTERLY, ALONG THE SOUTH RIGHT-OF-WAY LINE OF 104TH AVENUE, TO THE NORTHEAST CORNER OF PN 0171915204003;

THENCE SOUTHERLY, ALONG THE EAST LINE OF PN 0171915204003, TO THE SOUTHEAST CORNER THEREOF;

THENCE WESTERLY, ALONG THE SOUTH LINE OF PN 0171915204003, TO THE SOUTHWEST CORNER THEREOF;

THENCE NORTHERLY, ALONG THE WEST LINE OF PN 0171915204003, TO THE SOUTH RIGHT-OF-WAY LINE OF 104TH AVENUE;

THENCE WESTERLY, ALONG THE SOUTH RIGHT-OF-WAY LINE OF 104TH AVENUE, TO THE NORTHEAST CORNER OF PN 0171916102019;

THENCE SOUTHERLY, ALONG THE EAST LINE OF PN 0171916102019, TO THE SOUTHEAST CORNER THEREOF;

THENCE WESTERLY, ALONG THE SOUTH LINES OF PN 0171916102019 AND PN 0171916102001, AND THE WESTERLY EXTENSION THEREOF, TO THE WEST RIGHT-OF-WAY LINE OF PECOS STREET;

THENCE NORTHERLY, ALONG THE WEST RIGHT-OF-WAY LINE, AND THE NORTHERLY EXTENSION THEREOF, TO THE NORTH RIGHT-OF-WAY LINE OF 104TH AVENUE;

THENCE EASTERLY, ALONG THE NORTH RIGHT-OF-WAY LINE OF 104TH AVENUE, TO THE POINT OF BEGINNING.