Youth Commission and Parks & Recreation Board Skate Park Location Recommendations

Map A: Recreation Center/City Hall Campus

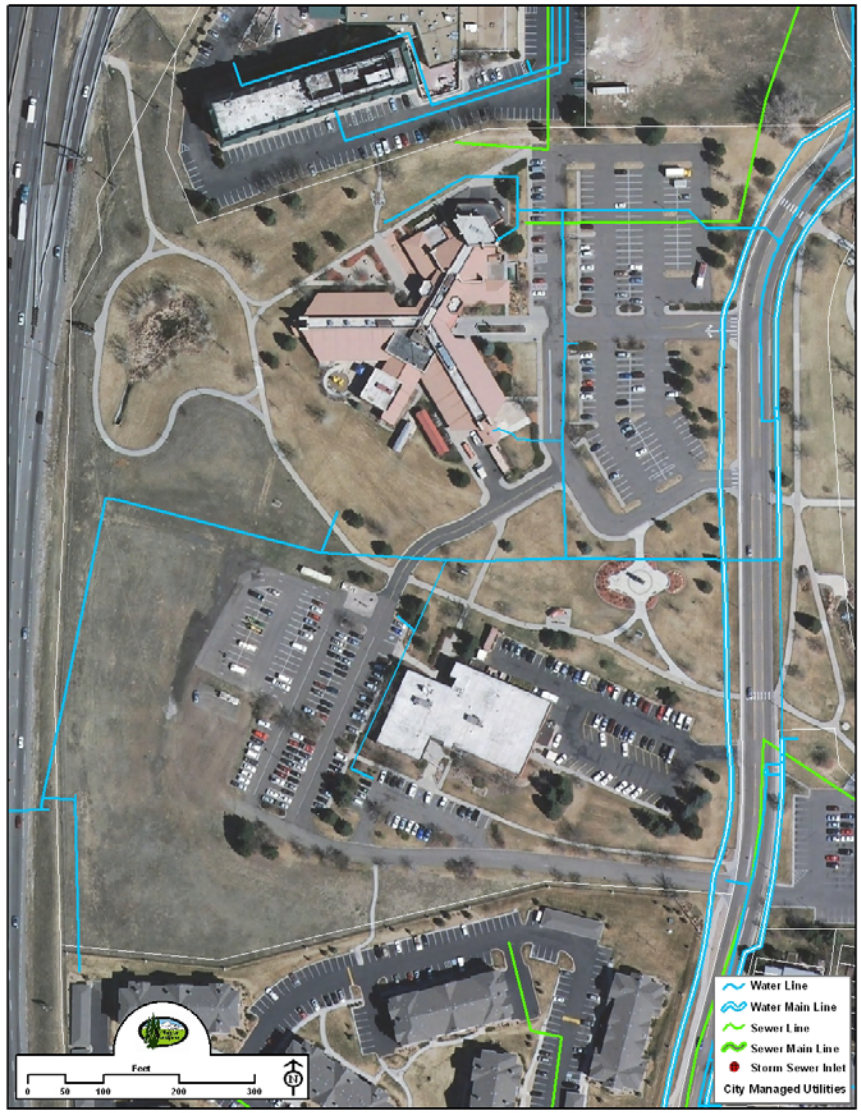
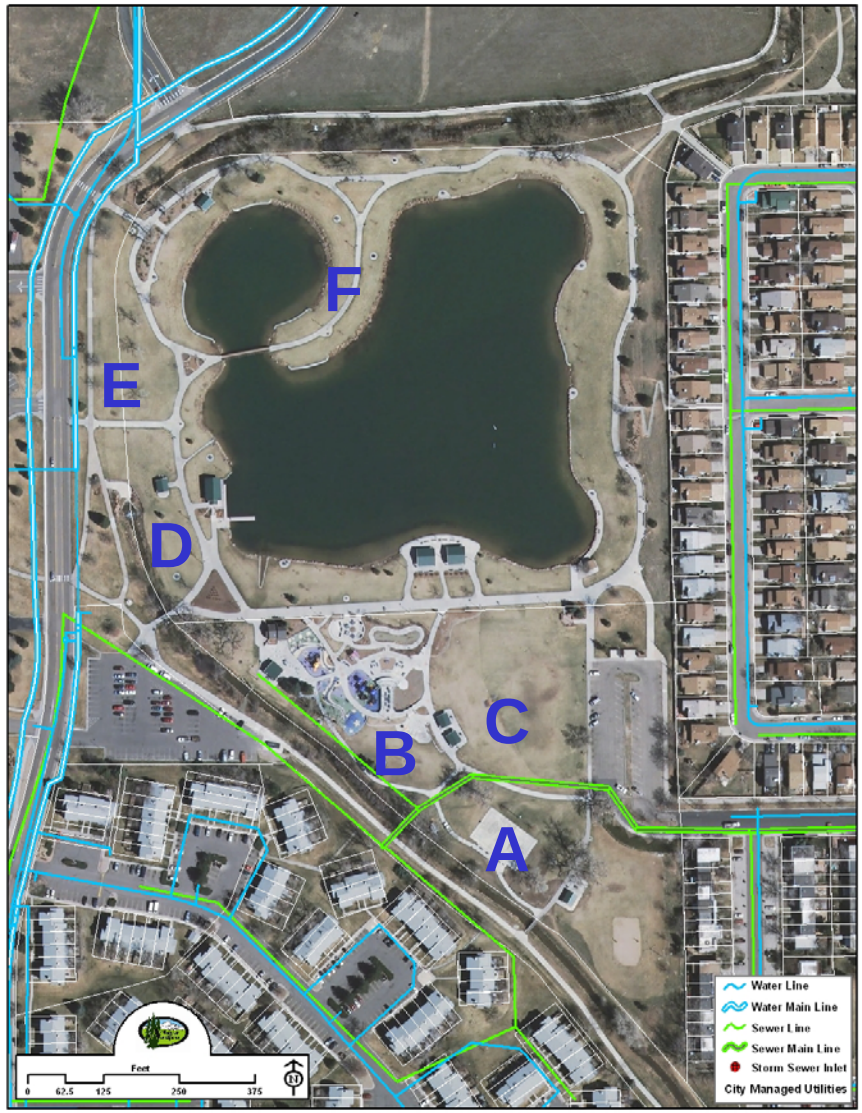
Map B:
E.B. Rains Jr. Memorial Park